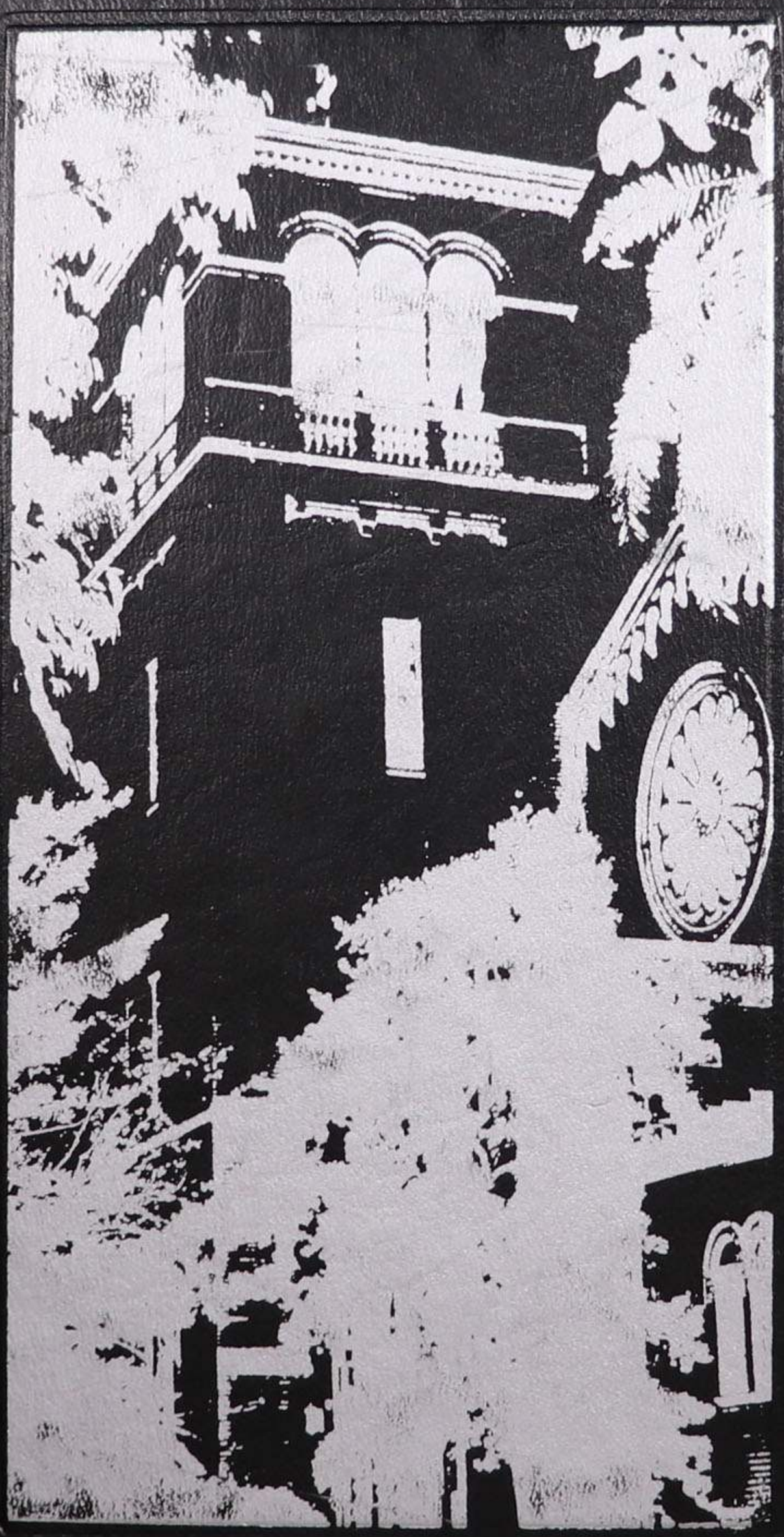

GOLDEN GATE

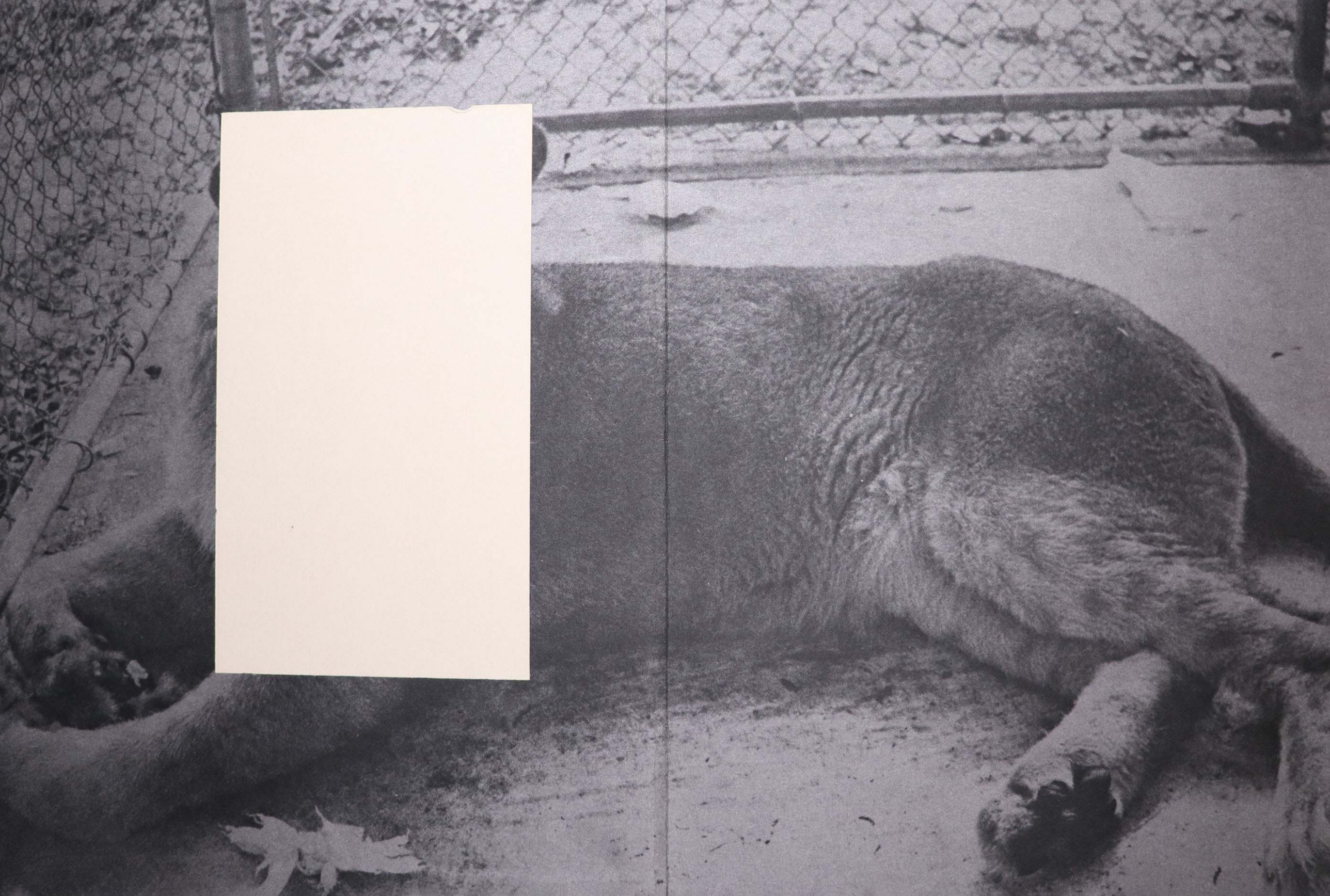

The Golden Legend

1975

Saint Leo College
Saint Leo, Florida

Marian Gallagher
Editor

Adolfo Henriques
Asst. Ed.

Nancy Verity
Asst. Ed.

Elizabeth Tesar
Advisor

Peter Lowman
Photographer

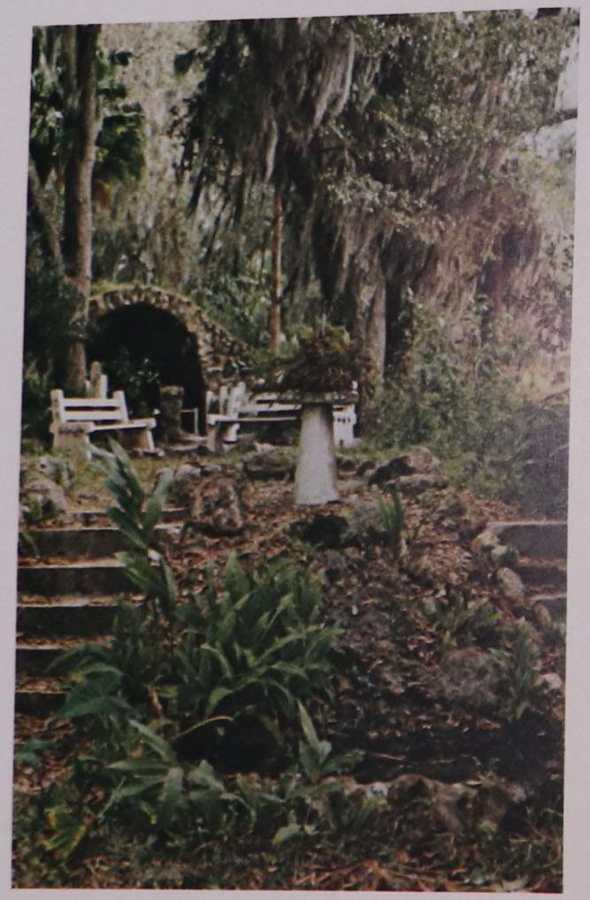

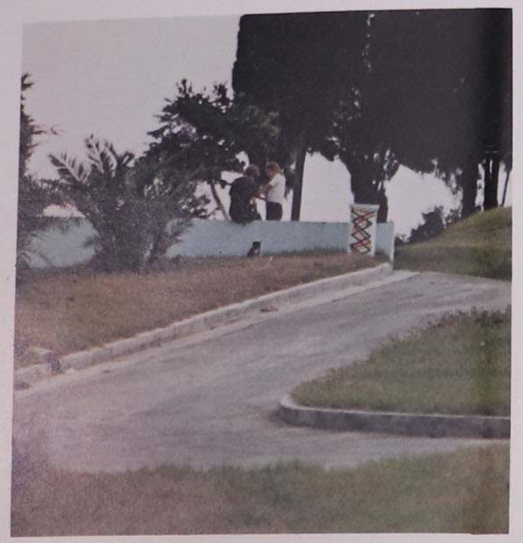

What a challenge it was,
. . . a totally new experience,
. . . a different environment,
. . . a promise of someday.

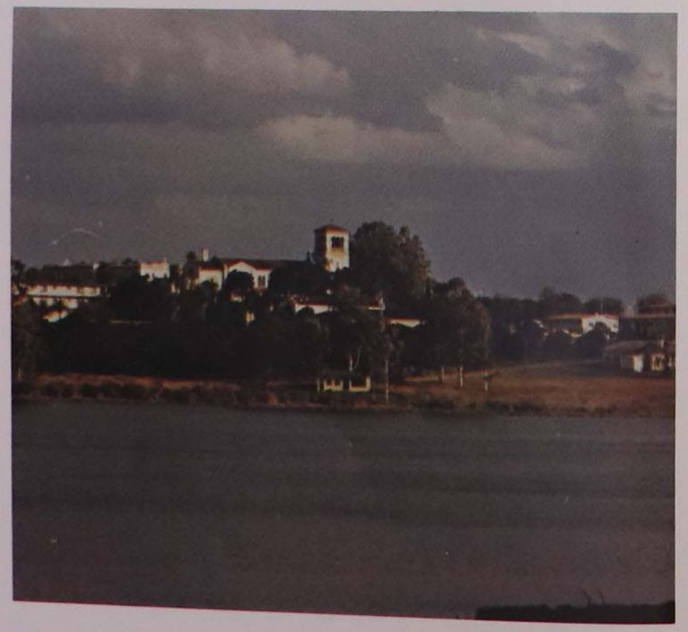

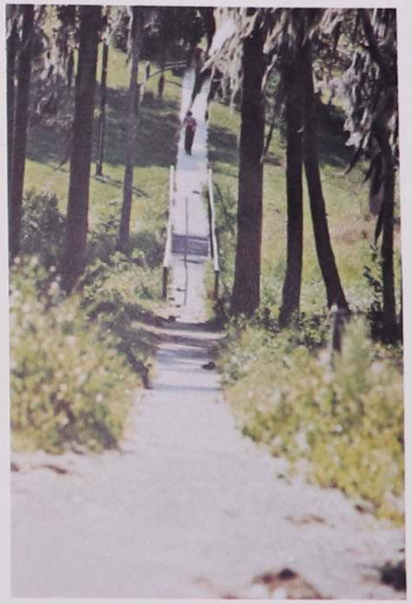

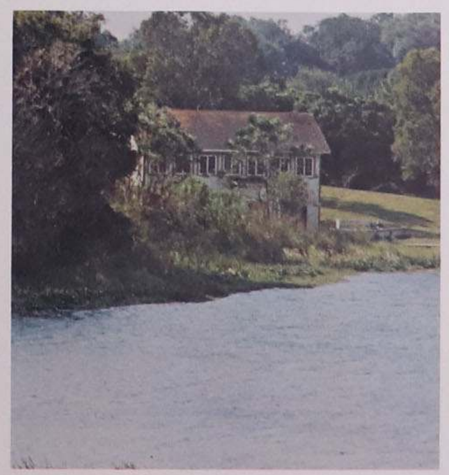

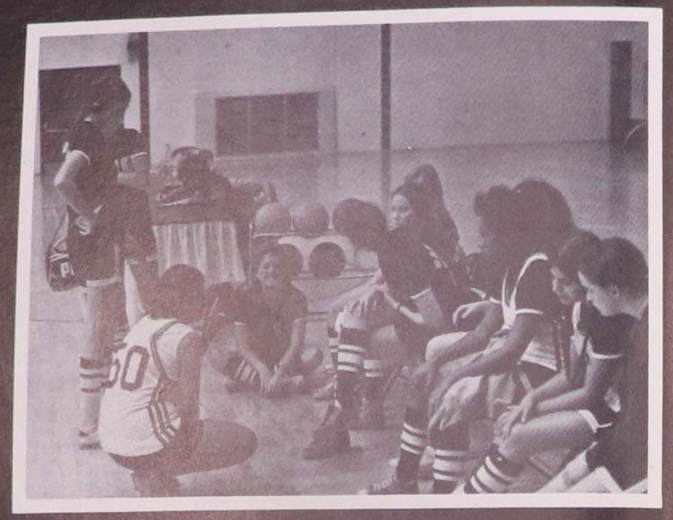

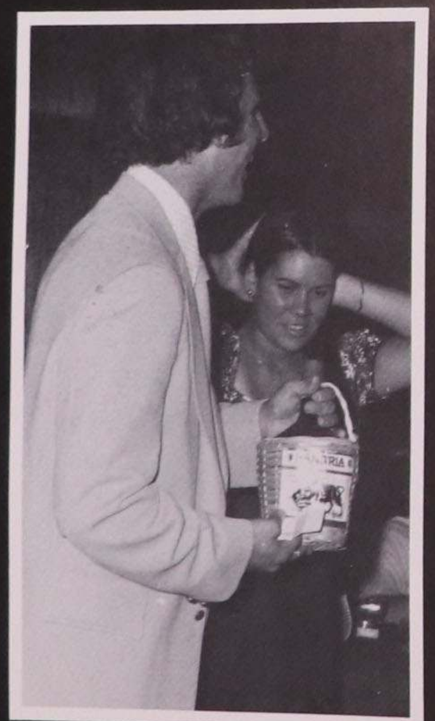

. . . an opportunity
for new relationships,
with others.
Some,
you'd never know,
Many,
you'd grow to love

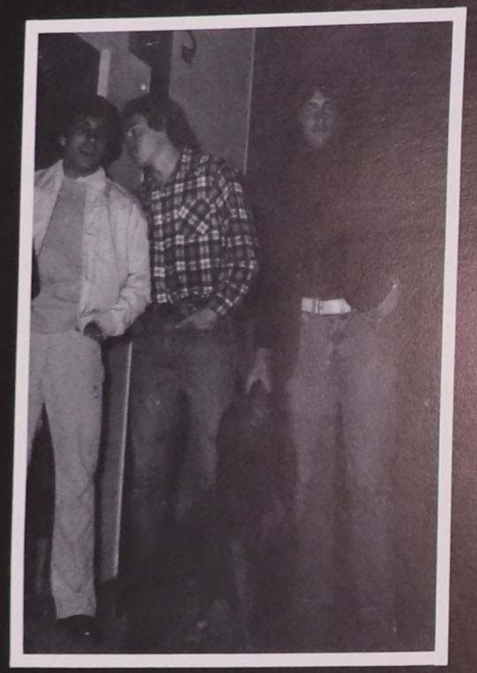

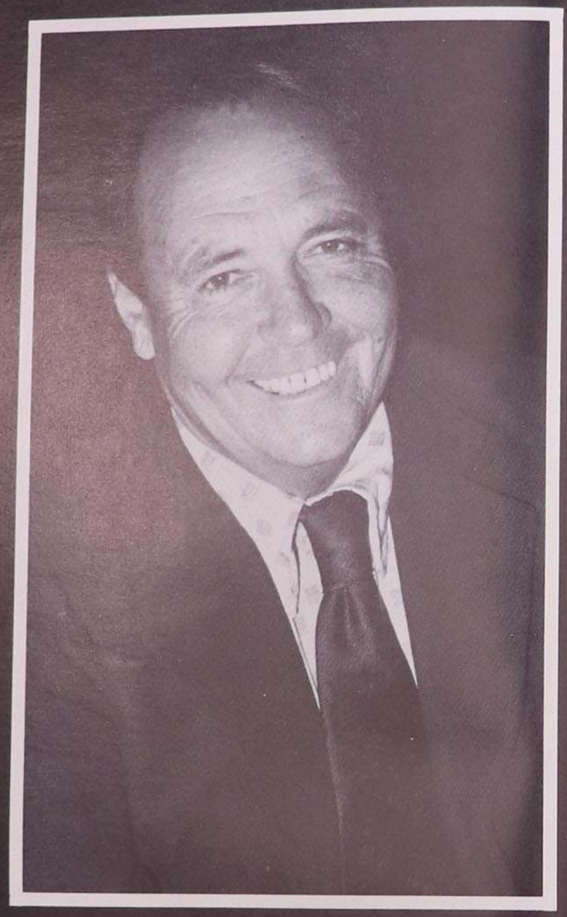

. . . a time of need,
reaching out,
to those who,
understood and cared.

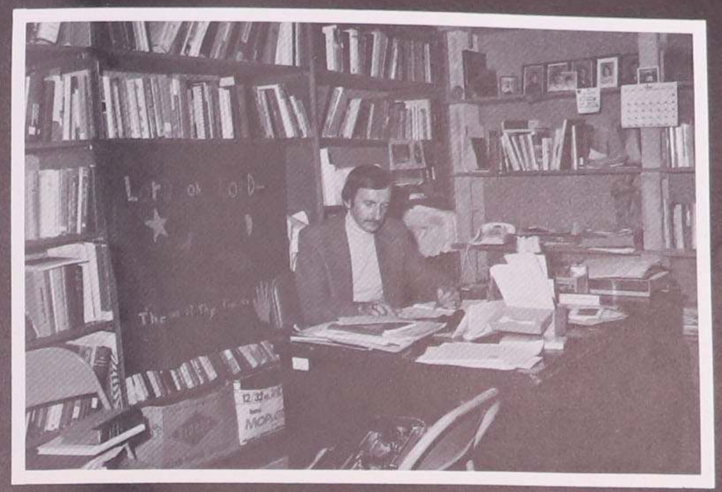

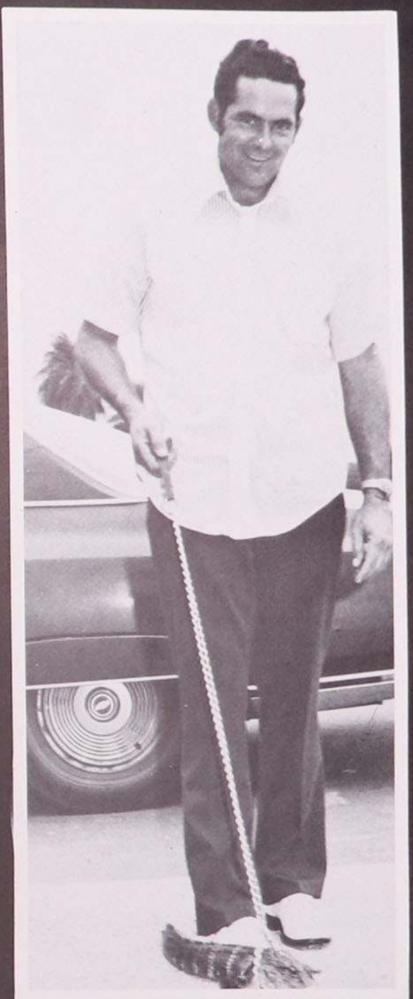

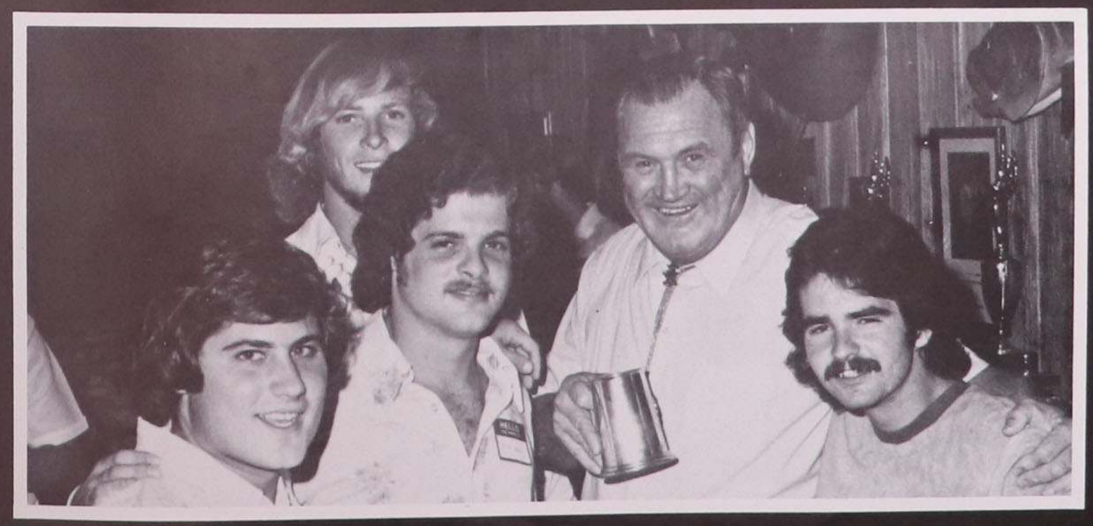

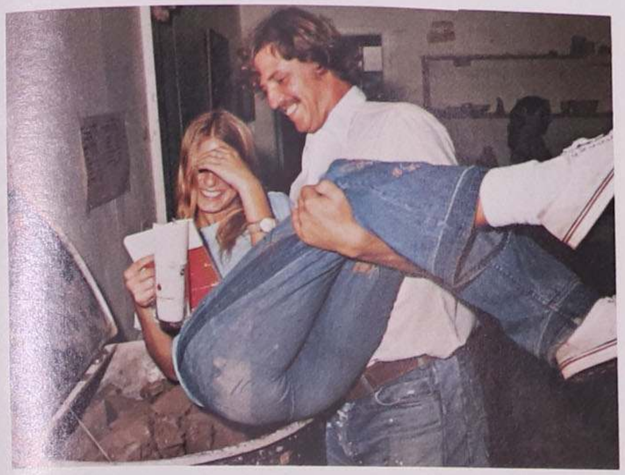

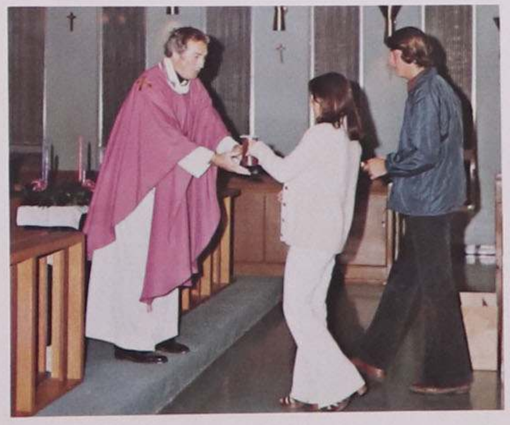

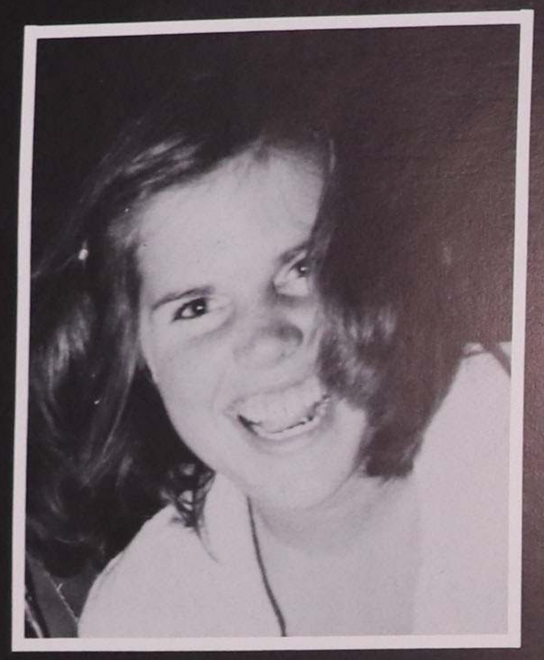

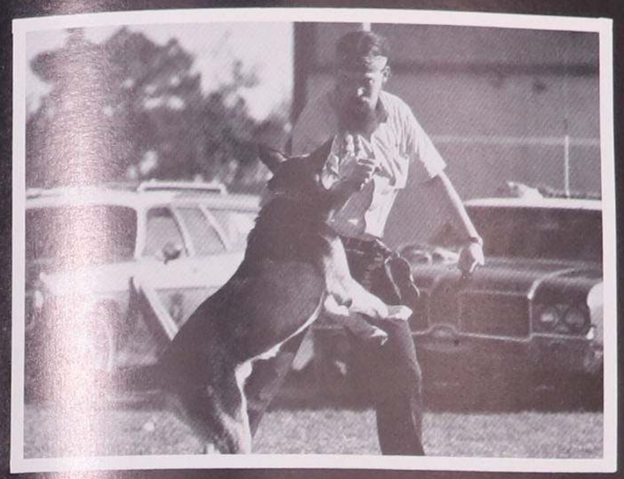

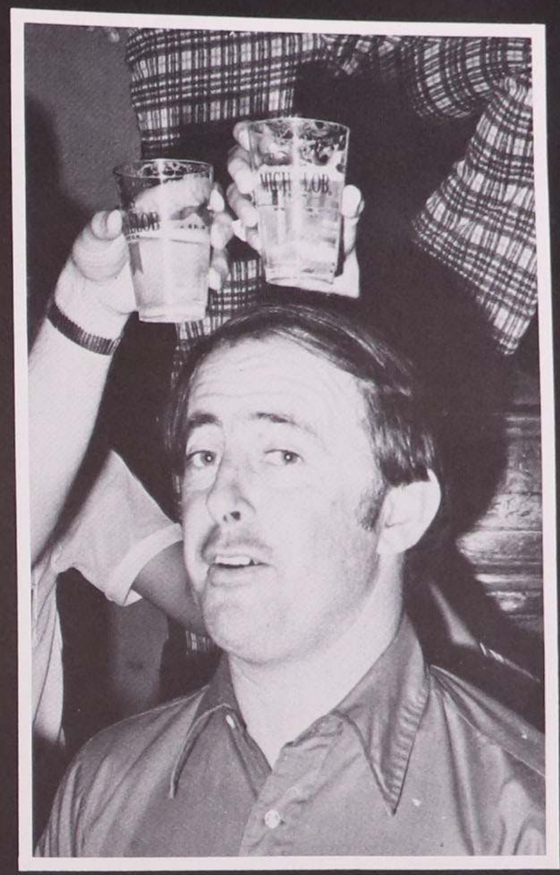

. . . a revelation,
opening up,
not holding back,
casting aside old insecurities,
being yourself . . . .
and really living.

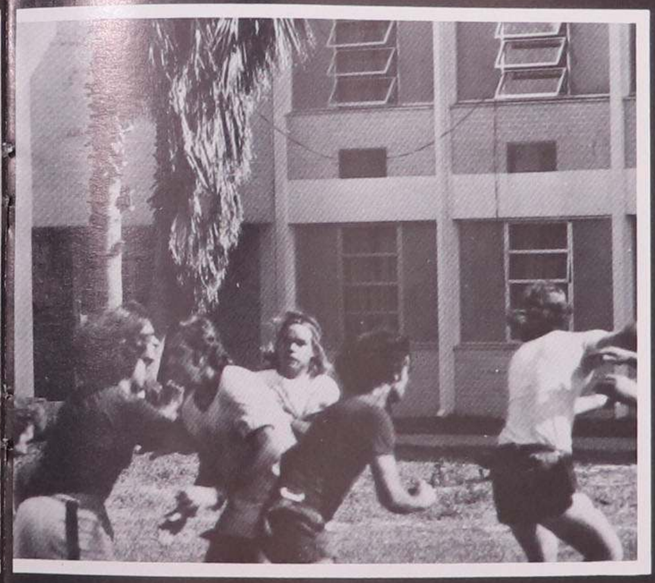

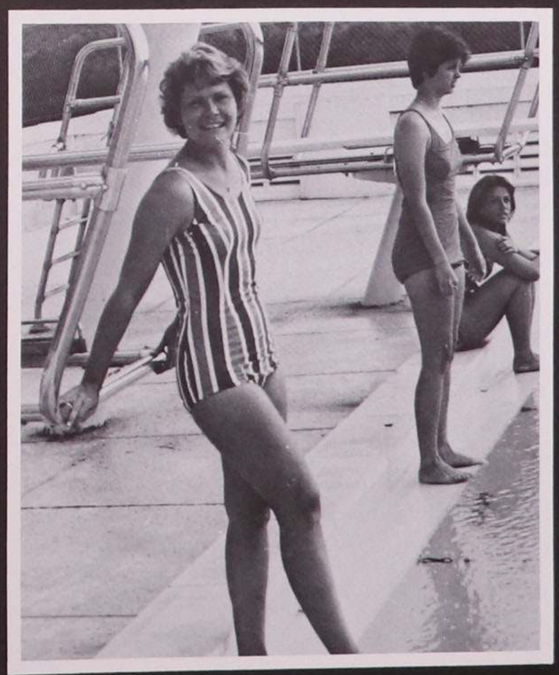

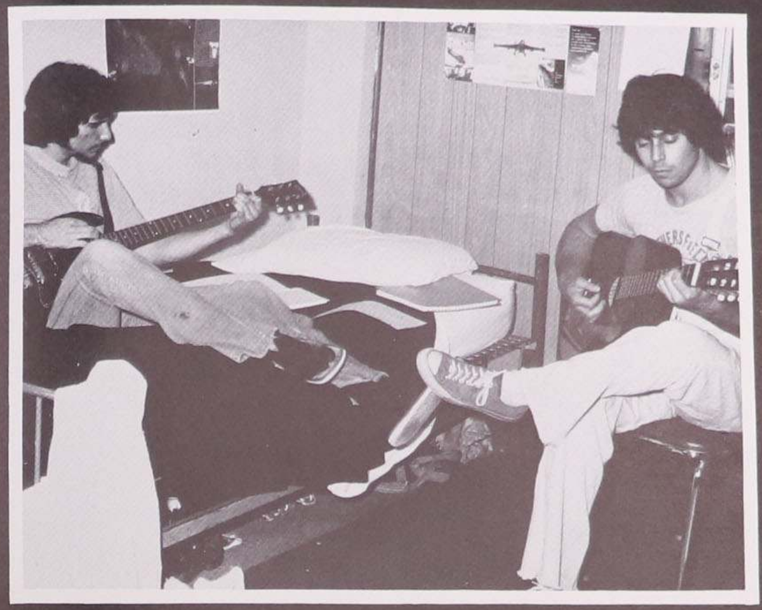

The challenge . . .
it was accepted,
because we were there.

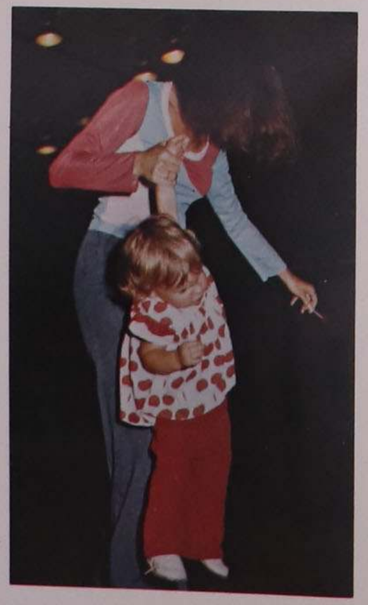

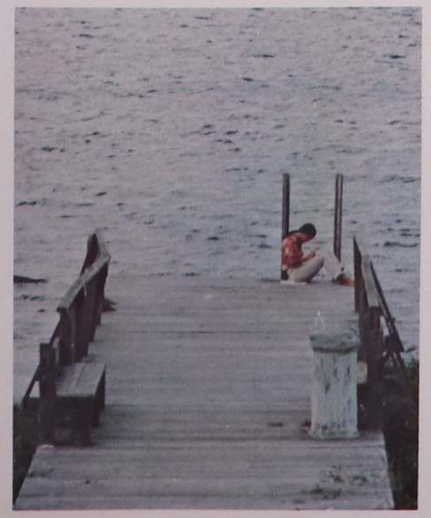

We cannot return,
we can only look behind.

Table of Contents

Dedication 18
Faculty 20
Special Events 44
Clubs and Organizations
..... 78
Sports 110
Underclassmen 142
Seniors.....170

1975 Dedication

Your involvement with us began at the first social event for freshmen in 1971 and has continued to support us through Commencement in 1975. Small of stature, you never needed much space to prove your abilities, but you were always there when we needed you. Your spirit of quiet dedication and loyalty stands as a challenge to us as we face the future.

To show our love and appreciation for all you have been to us during our four years at St. Leo College, we gratefully dedicate the 1975 Golden Legend to Mrs. Hazel Whitman.

MRS. Hazel Whitman

Director of Social Activities

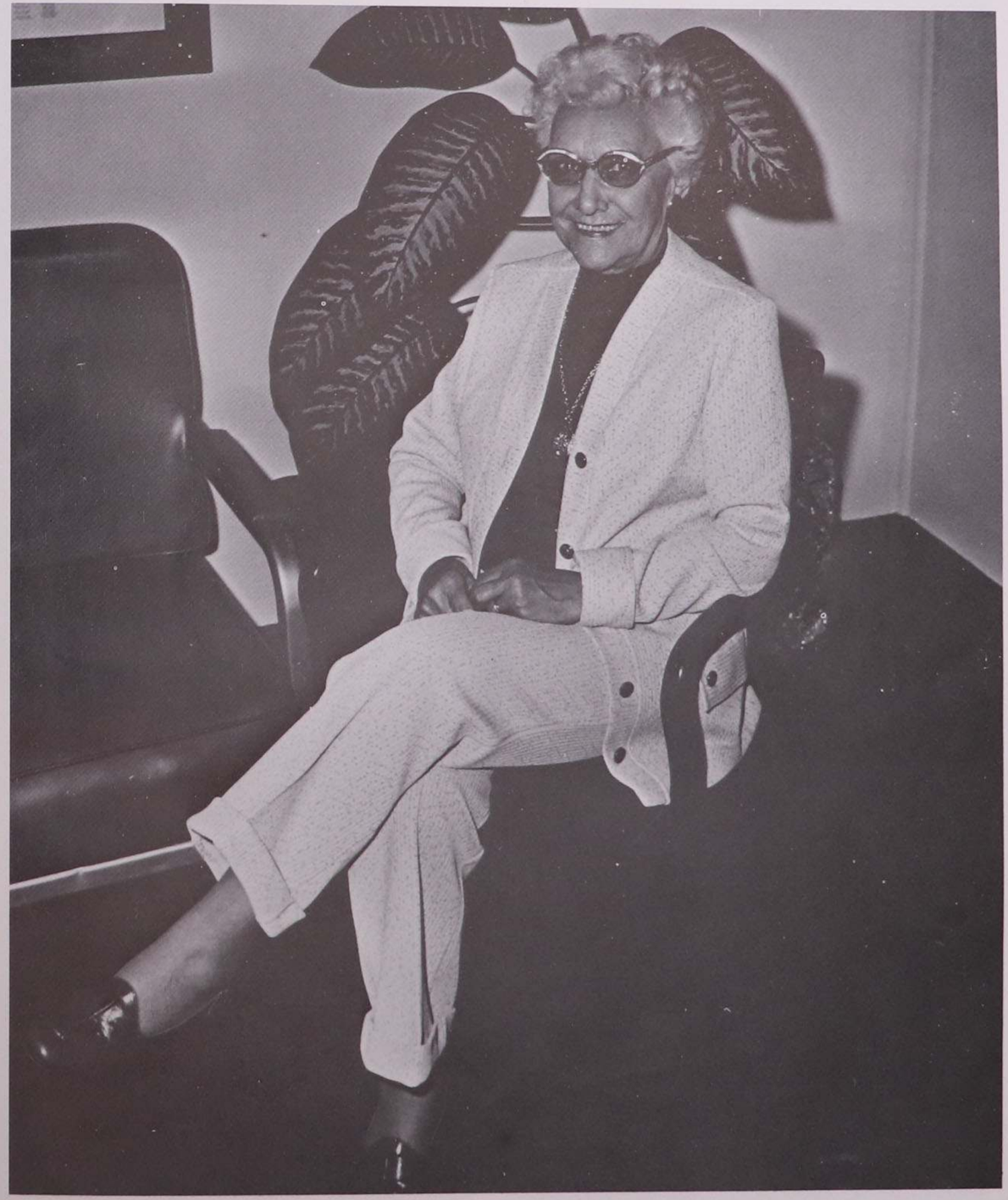

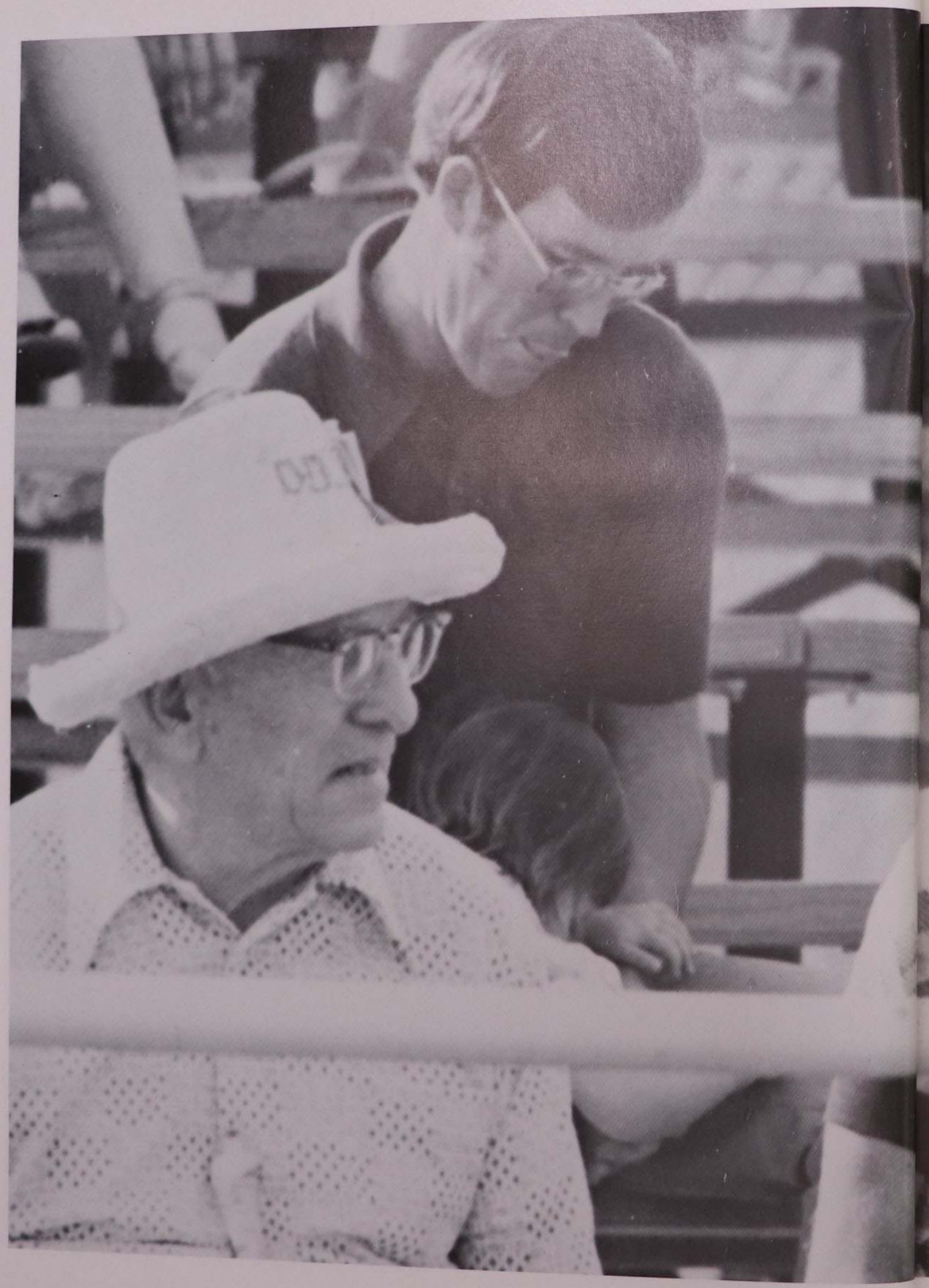

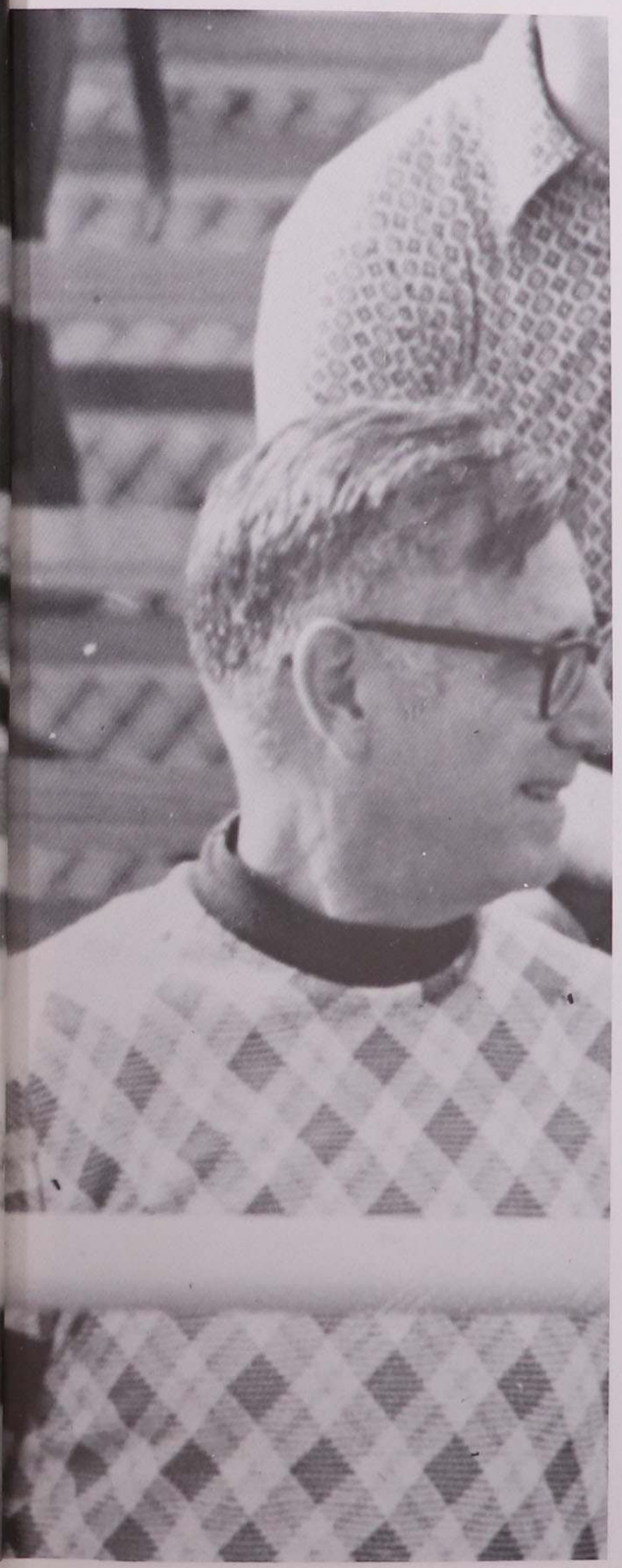

FACULTY

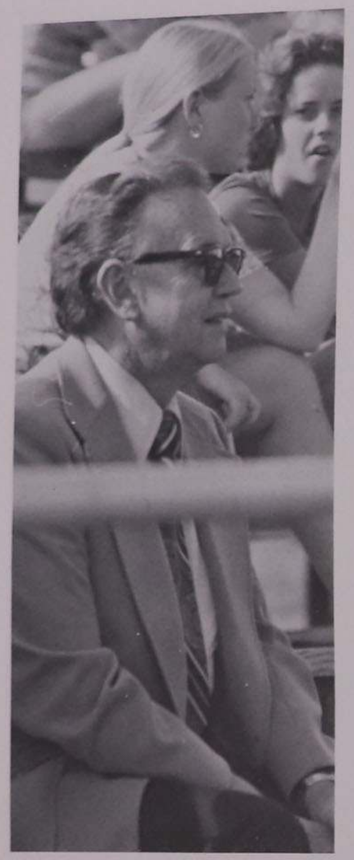

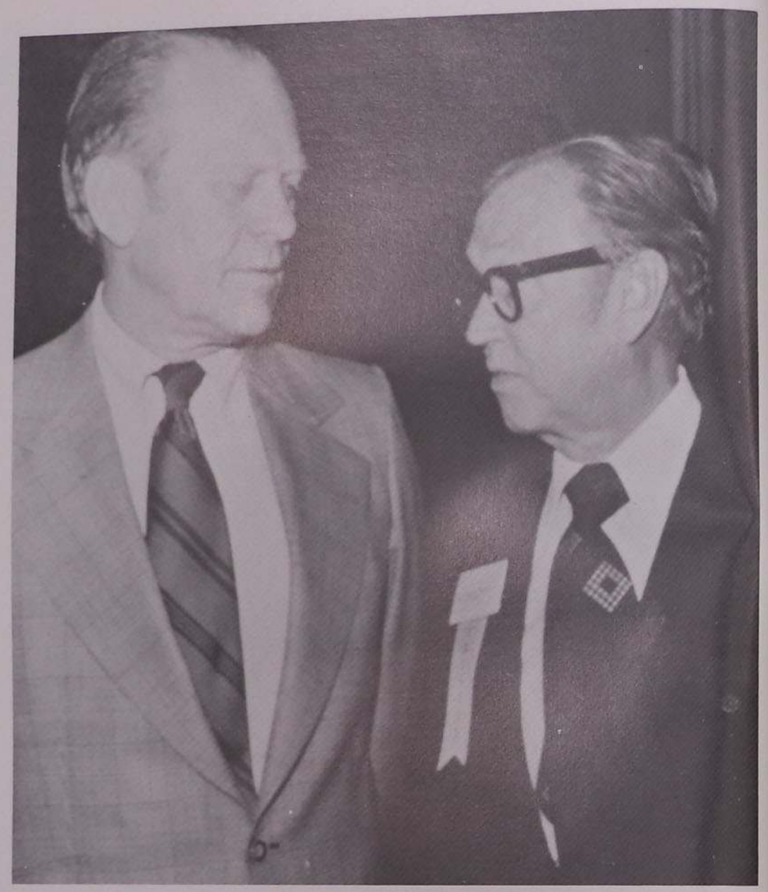

Dr. Thomas B. Southard—President

Reverend Fidelis J. Dunlap, O.S.B.—Abbot, St. Leo Abbey

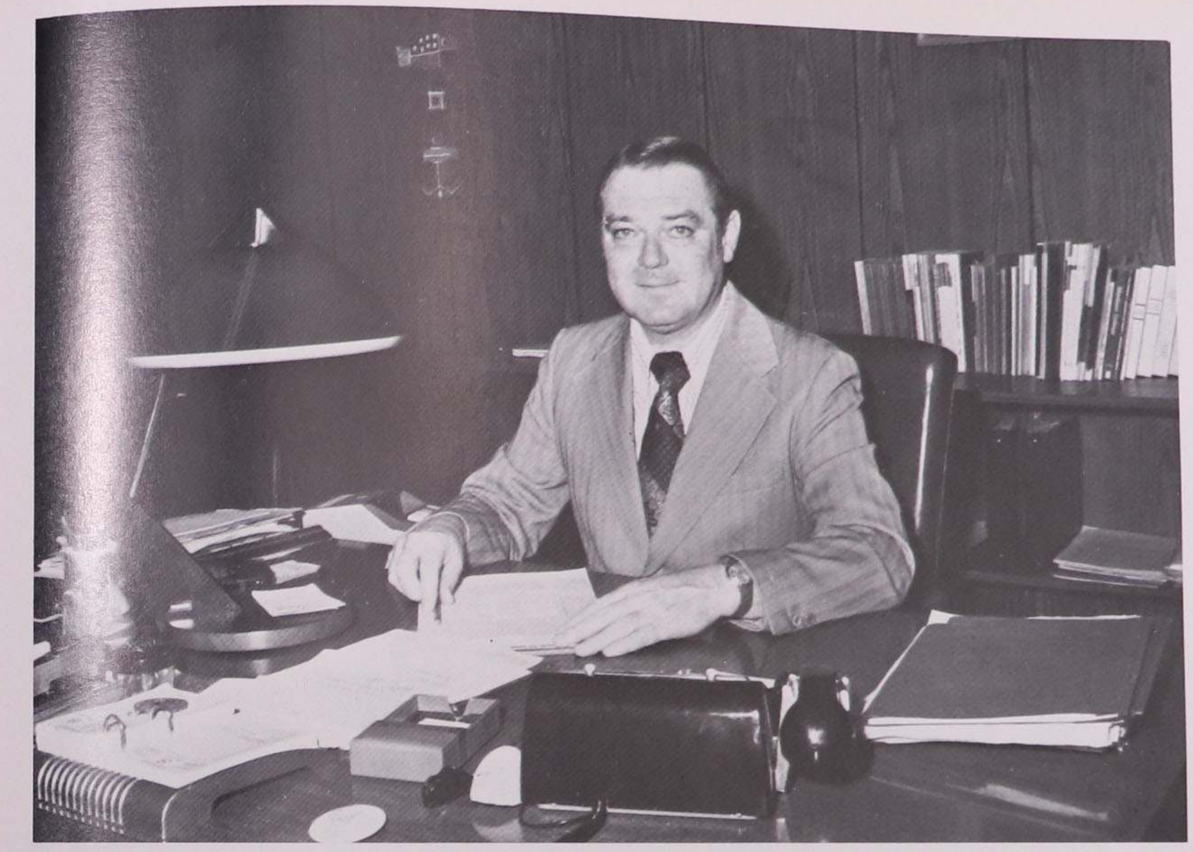

Dr. Robert H. Peterson—Vice President for Academic Affairs

Mr. Allan J. Powers—Vice President for Development and Public Relations

Mr. A. James Christiansen
Registrar and Director of Special Projects

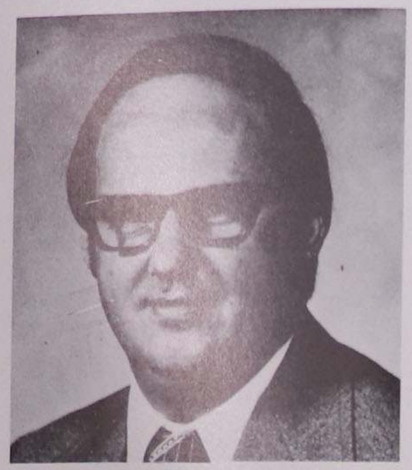

Mr. Robert E. Richmond
Vice President for Business Affairs

Rev. J. Dennis Murphy, O.S.B.
Director of Admissions

Miss Elizabeth A. Burke
Associate Director of Admissions

Department Of Student Affairs

First row: Elizabeth Maguire, Sue Riley, Sr. Mary Clare Neuhofer, O.S.B., Cindy Sechrist; Second row: Paul Shaw, Lois W. McKenna, Sylvia Batten, Barbara DuBose, Rev. Timothy Judd, C.S.V.

Mr. Louis J. O'Gorman
Vice President for Student Affairs

PAUL SHAW
Dean of Men
SR. MARY CLARE NEUHOFER, O.S.B.
Dean of Women
LOIS W. McKENNA
Director of the Health Center
ELIZABETH MAGUIRE
Dir. of Counseling and Placement
REV. TIMOTHY JUDD, C.S.V.
Dir. of Religious Programs

As seated: Norm Kaye, Robert Cabot, John Swart, William Meyer, Gregory P. O'Connell, Thomas Crosby, Marguerite Hertz.

Coach Kaye encourages team.

Marc Rabinoff—gymnist

Athletic Department

NORM KAYE—DIRECTOR
M.A., Northern Illinois University
ROBERT CABOT
B.A., Saint Leo College
THOMAS CROSBY
M.Ed., University of Southern Mississippi
MARGUERITE HERTZ
M.S., Indiana University
WILLIAM MEYERS
M.Ed., Florida Atlantic University
TILROW MORRISON
M.S., University of Alabama
GREGORY P. O'CONNELL
B.A., Saint Leo College
MARC RABINOFF
M.S., Ed., University of Bridgeport
JOHN SWART
M.S. Illinois State University
MARY MADDOX—SECRETARY

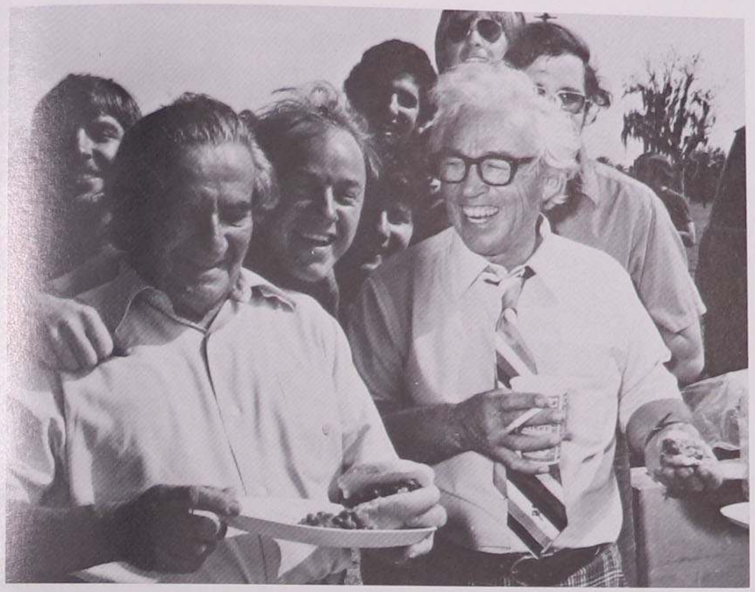

George C. Janner and Thad Tedrowe

THAD TEDROWE—CHAIRMAN
M.B.A., University of South Florida
CHARLES FISK
M.A., Duke University
GEORGE C. JANNER
M.B.A., University of South Florida; C.P.A.
J. DON TROTTER
M.A., University of South Florida

Division Of Business Administration

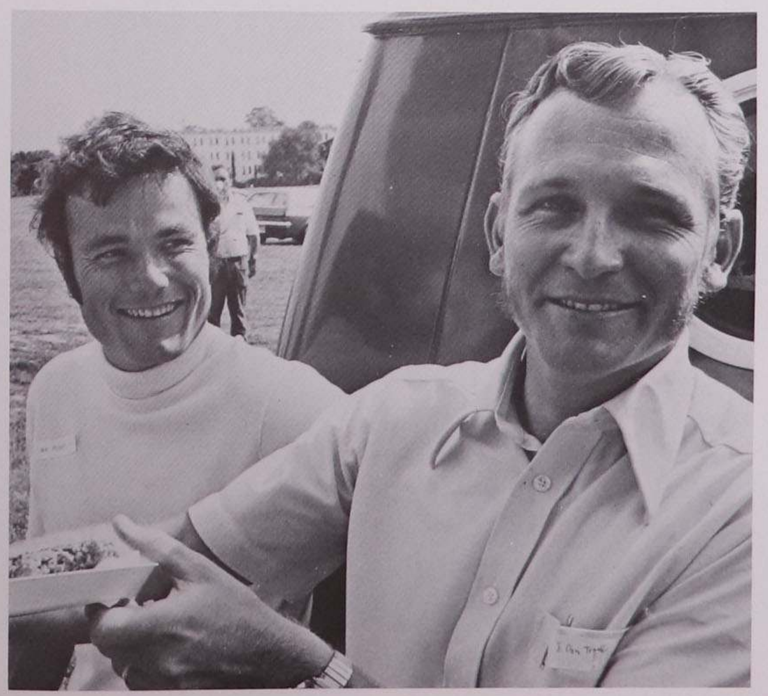

Ray N. Fleek and J. Don Trotter

Division Of Creative Teaching

Charlene Swanson, Frankie Steele, Regina Zepeda, Sr. Caroline, Margo Burgess, Myndall Stanfill, Dixie Higgins, Rosanne Gmuer (Chairman).

Standing: Grace Koehler, Barbara Kaplan, John Higgins, Dennis Henry, Joseph Geiger, Larry Sledge; Seated: Dennis Phillips, Karen Phillips, Lois Henry, James Miller.

Division Of Fine Arts

EARL GRAUER–CHAIRMAN
M.M. Southern Illinois University
JOSEPH GEIGER
M.F.A., University of South Florida
DENNIS HENRY
M.A., Miami University of Ohio
LOIS HENRY
B.A., Elmira College
JOHN HIGGINS
M.A., Morehead State College
BARBARA KAPLAN
Ph.D., Florida State University
JAMES M. MILLER
M.F.A., University of South Florida
DENNIS PHILLIPS
M.F.A., University of South Florida
DENNIS PHILLIPS
M.F.A., University of South Florida
LARRY SLEDGE
Ph.D. Florida State University
GRACE KOEHLER–SECRETARY

Division Of Language And Literature

Llona Geiger, James E. Woodard, Maura Snyder, Barbara Berger, Herbert Prizeman, Helen Garrett, M.L. Howe, Thomas Brown, Palph Pendexter, Anthony Zaitz

HERBERT PRIZEMAN—Chairman
Ph.D., Tulane University
THOMAS BROWN
Ph.D., University of Denver
BARBARA BERGER
M.A., University of South Florida
M.L. HOWE
Ph.D., Yale University

RALPH PENDEXTER
M.A., University of South Florida
MAURA SNYDER
M.A., University of Notre Dame
JAMES E. WOODARD
Ph.D., University of New Mexico
ANTHONY W. ZAITZ
Ph.D., University of Wisconsin
HELEN GARRETT—Secretary

Library

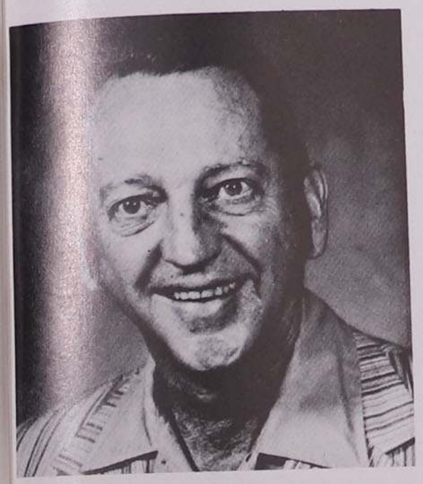

Col. Francis P. Sheridan
M.A. Ed., University of South Florida

Elizabeth N. Tesar
M.S. in L.S., Florida State University

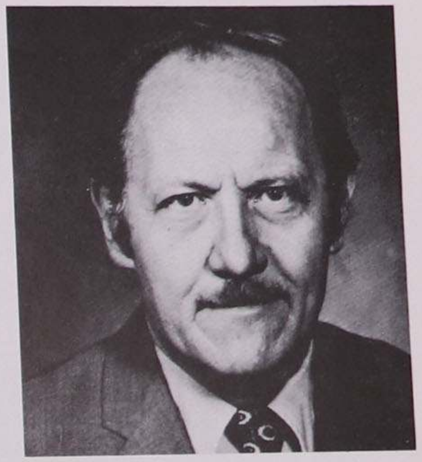

Donavon Schmoll—Director
M.S.L.S., University of Wisconsin

Division Of Philosophy And Theology

James Erpenbeck—Chairman
Ph.D., University of Notre Dame

Sr. M. Dorothy Neuhofer, O.S.P.
M.A. in L.S., Rosary College

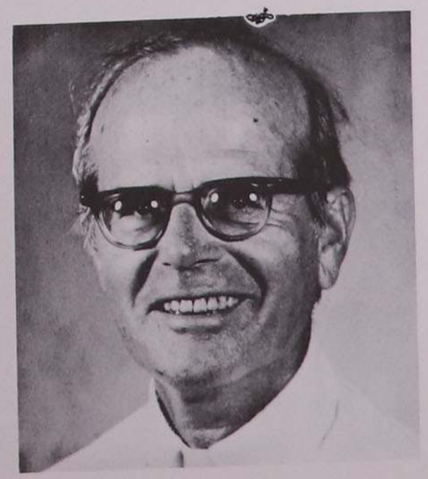

Rev. Henry Koren C.S. Sp.
S.T.D., Catholic University

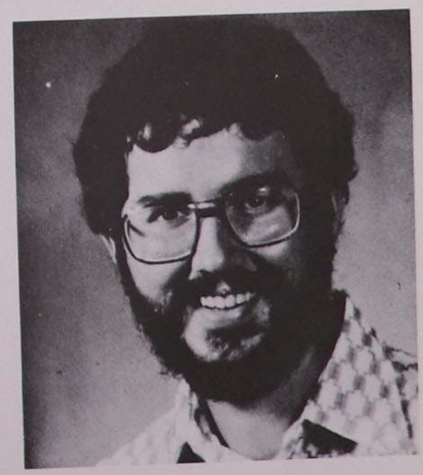

L. Tyson Anderson
Ph.D., Temple University

First row: David Cohen, Larry Foster, Rosco Davidson; Second row: Charles Savio, James Horgan, Susan Goliber, Harry Gill.

Division Of Social Science

JAMES HORGAN–CHAIRMAN
Ph.D., St. Louis University
DAVID B. COHEN
Ph.D., Florida State University
ROSCOE DAVIDSON
M.A., Mississippi College
LARRY FOSTER
M.S.W., Indiana
HARRY GILL
M.A., University of London
SUSAN GOLIBER
M.A., A.B.D., Kent State University
CHARLES SAVIO
M.A., University of South Florida
ADORA WINANS–SECRETARY

Division Of Natural Science And Math

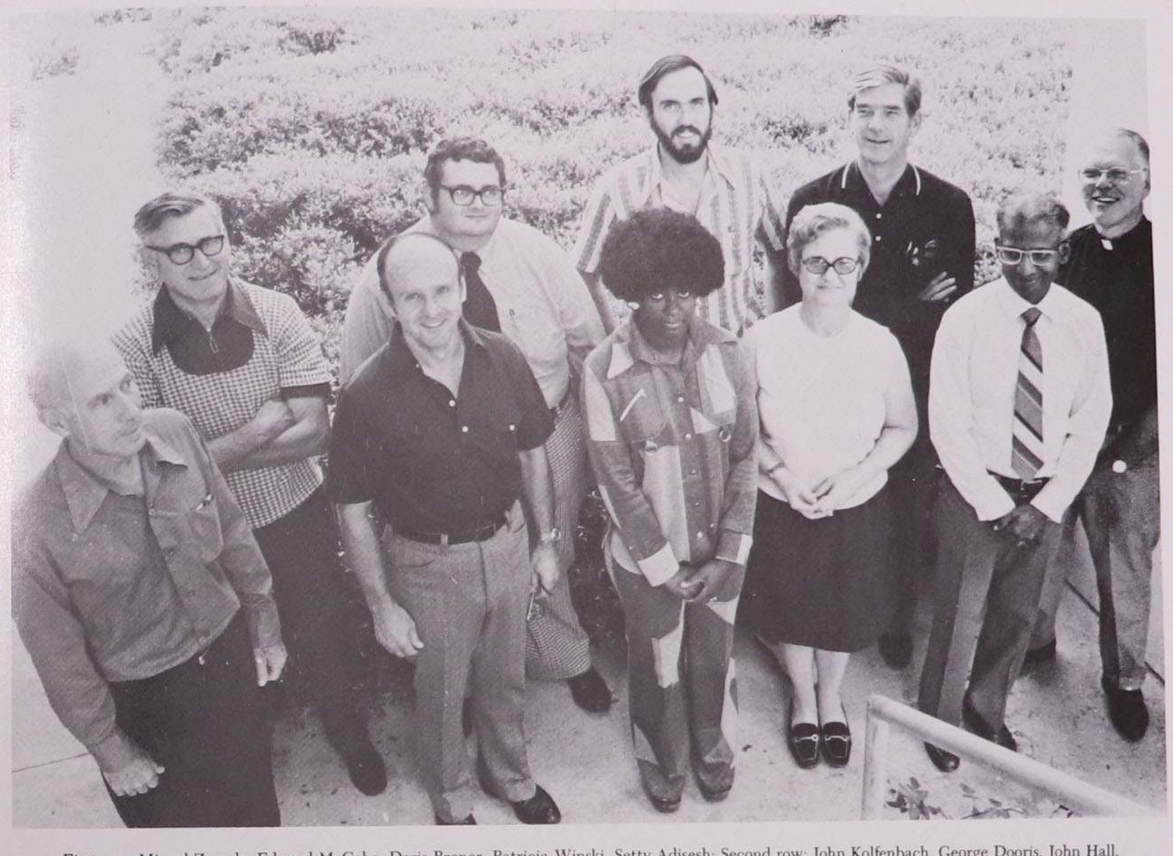

First row: Miguel Zepeda, Edward McCabe, Doris Broner, Patricia Winski, Setty Adisesh; Second row: John Kolfenbach, George Dooris, John Hall, Ralph Pendexter, Damian DuQuesnay.

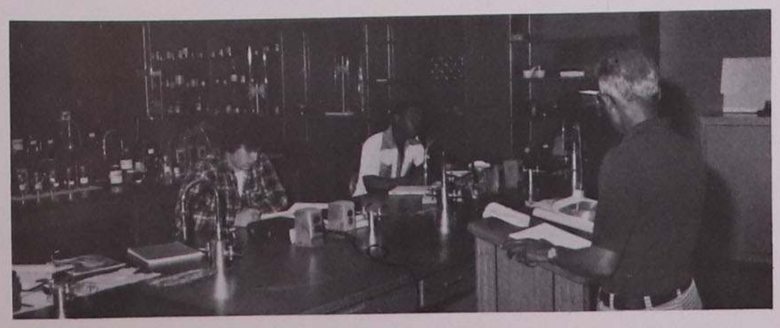

REV. DAMIAN DU QUESNAY, O.S.B.
CHAIRMAN
M.A., Catholic Univ. of America
SETTY ADISESH
Ph.D. Kent State University
GEORGE DOORIS
Ph.D. University of Georgia
JOHN HALL
M.S., John Carroll University
JOHN KELLER
D.D.S., Western Reserve Univ.
JOHN KOLFENBACH
Ph.D., Iowa State University
COL. EDWARD McCABE
M.S., Harvard University
PATRICIA WINSKI
M.A., University of Minnesota
MIGUEL ZEPEDA
M.A., Syracuse University
DORIS BRONER–SECRETARY

Ruth Hoffman at the Campus Store.

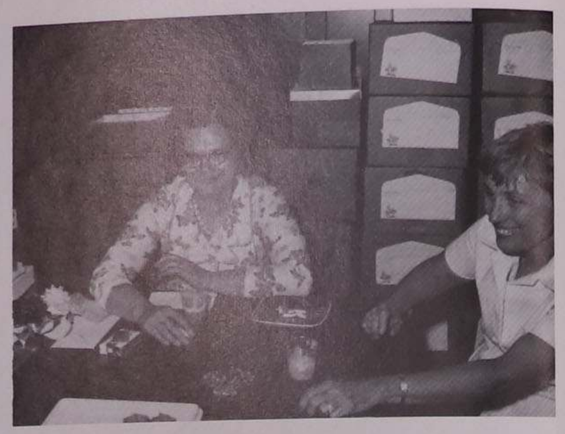

Betty Smith and Eleanor Leonard

Joy Shepherd—"Public Relations?!?"

Mary Maddox

Ronnie Brust and Shirley Connell

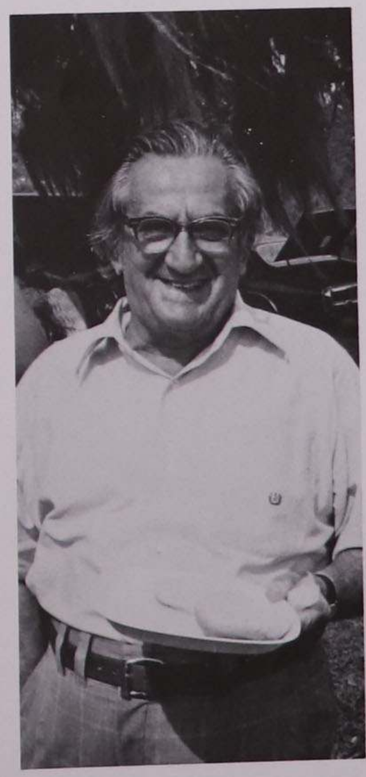

Honors Seminar

Seated: William Bremer, Gerald Barbini, William Jeffries, Charles Fisk, Llona Geiger, George Dooris, Charles Savio, James Devlin, Steve Turrise, Maureen Cook, Victoria Moschella. Standing: Dr. Robert Peterson, Ralph Pendexter, Dr. James Erpenbeck, Mary Bauser, Maura Snyder

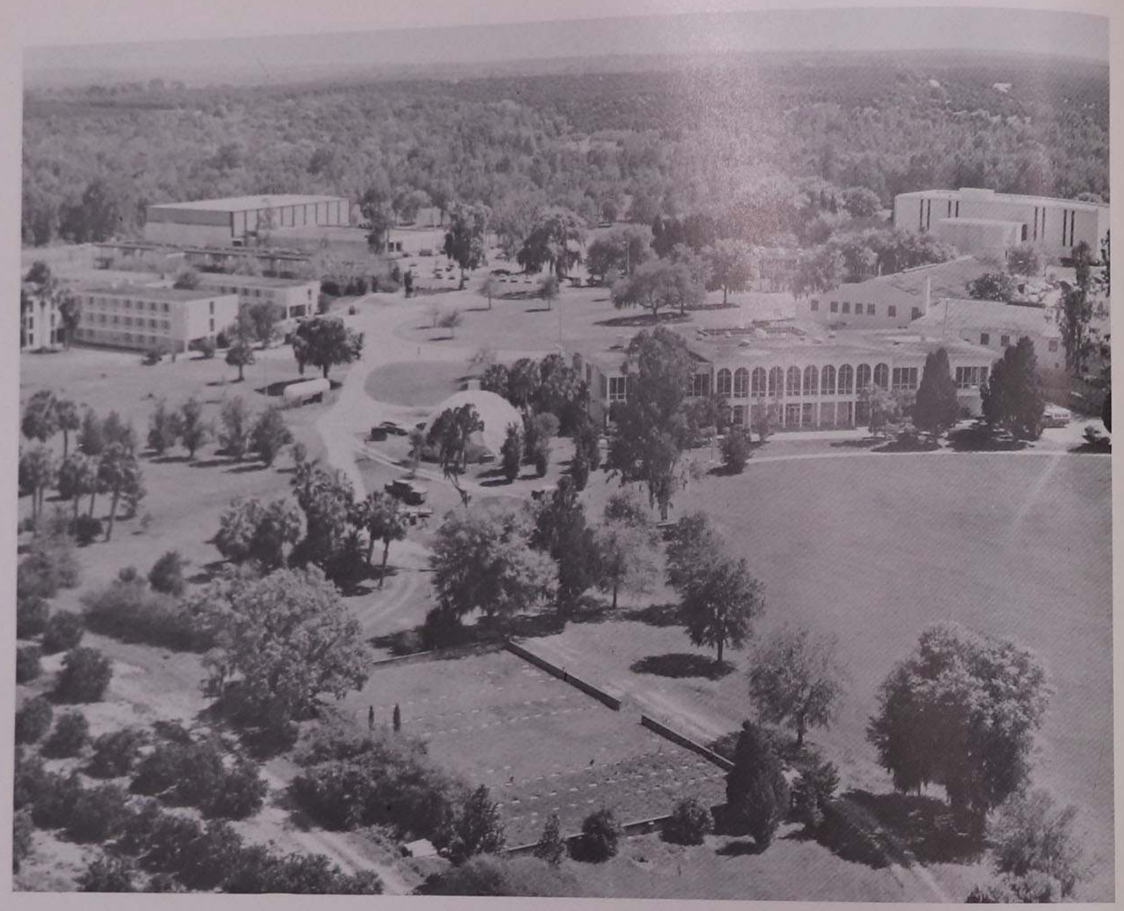

ΑΣΧ
ALUMNI
22

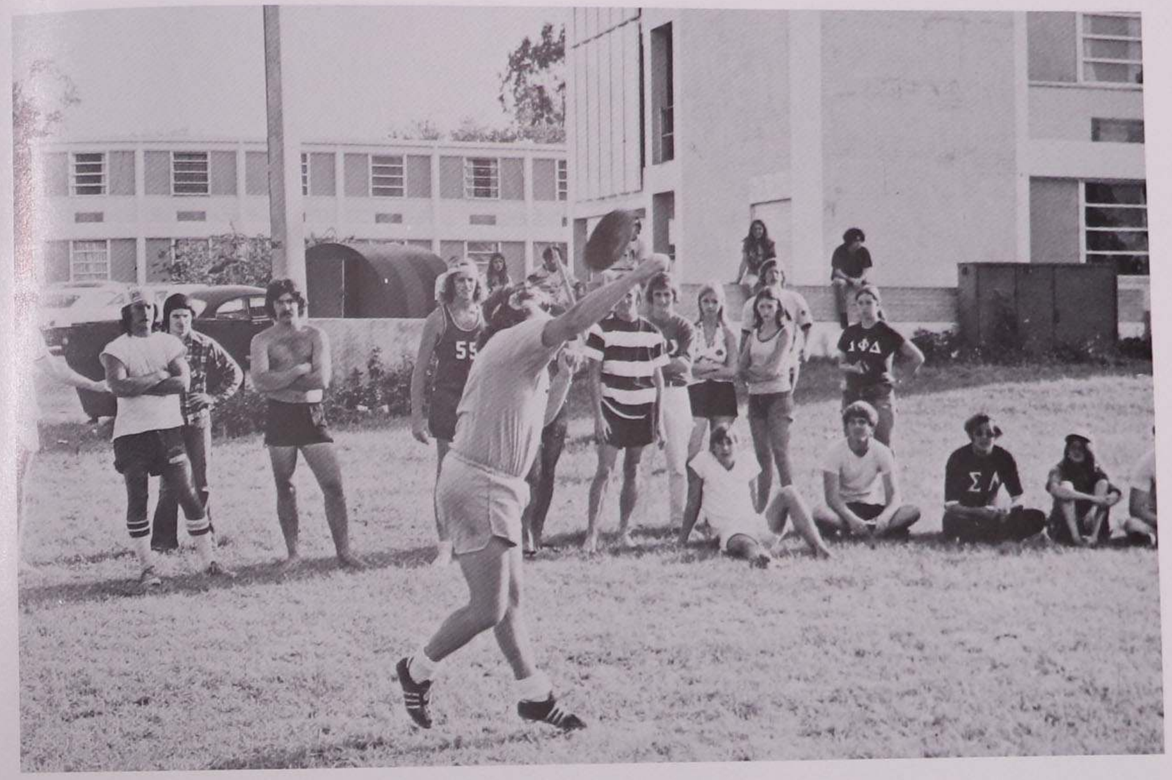
55
ΣΔ
ΔΦΔ

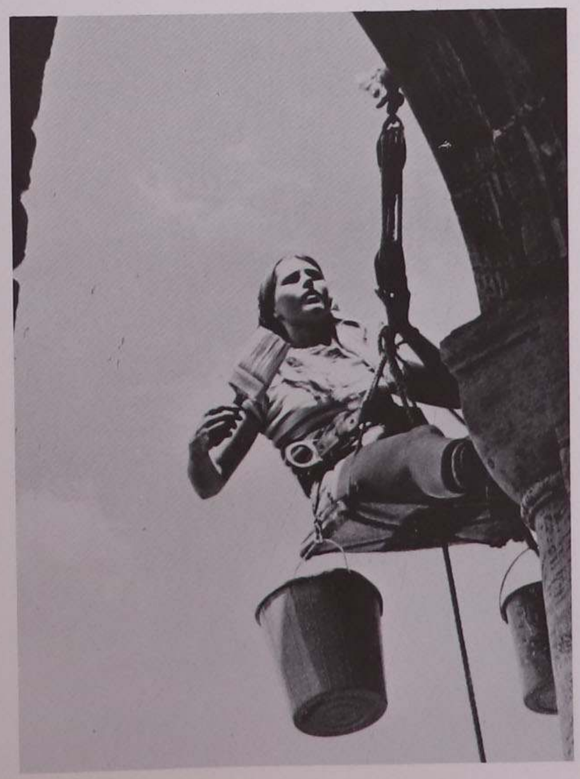

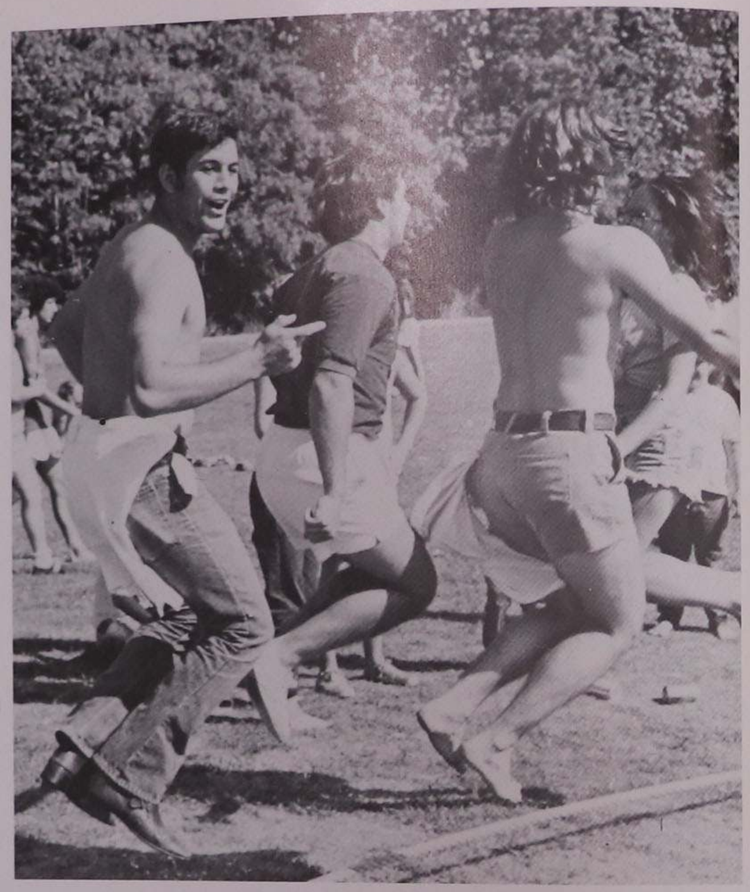

DCT · 957

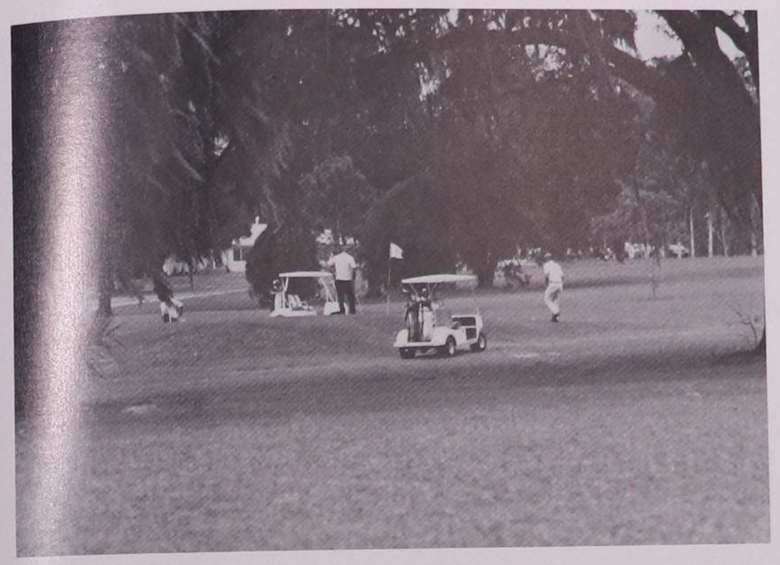

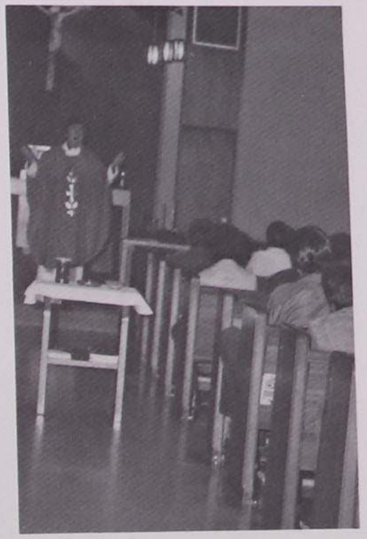

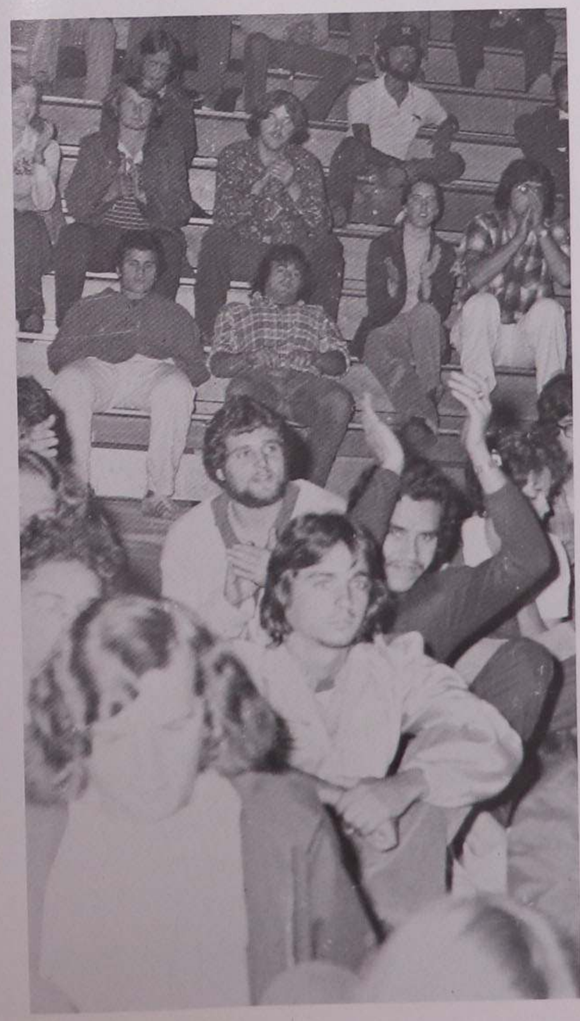

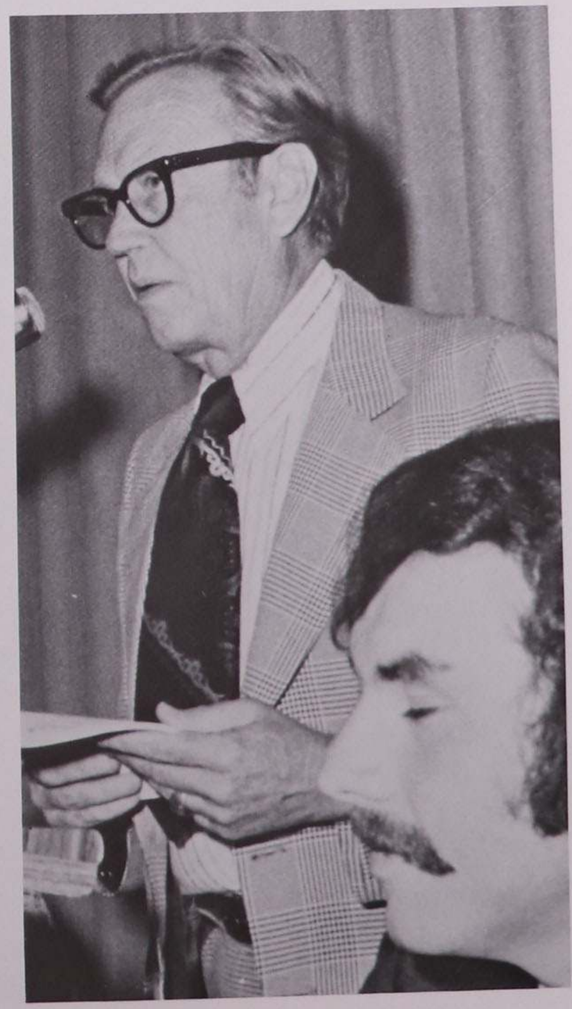

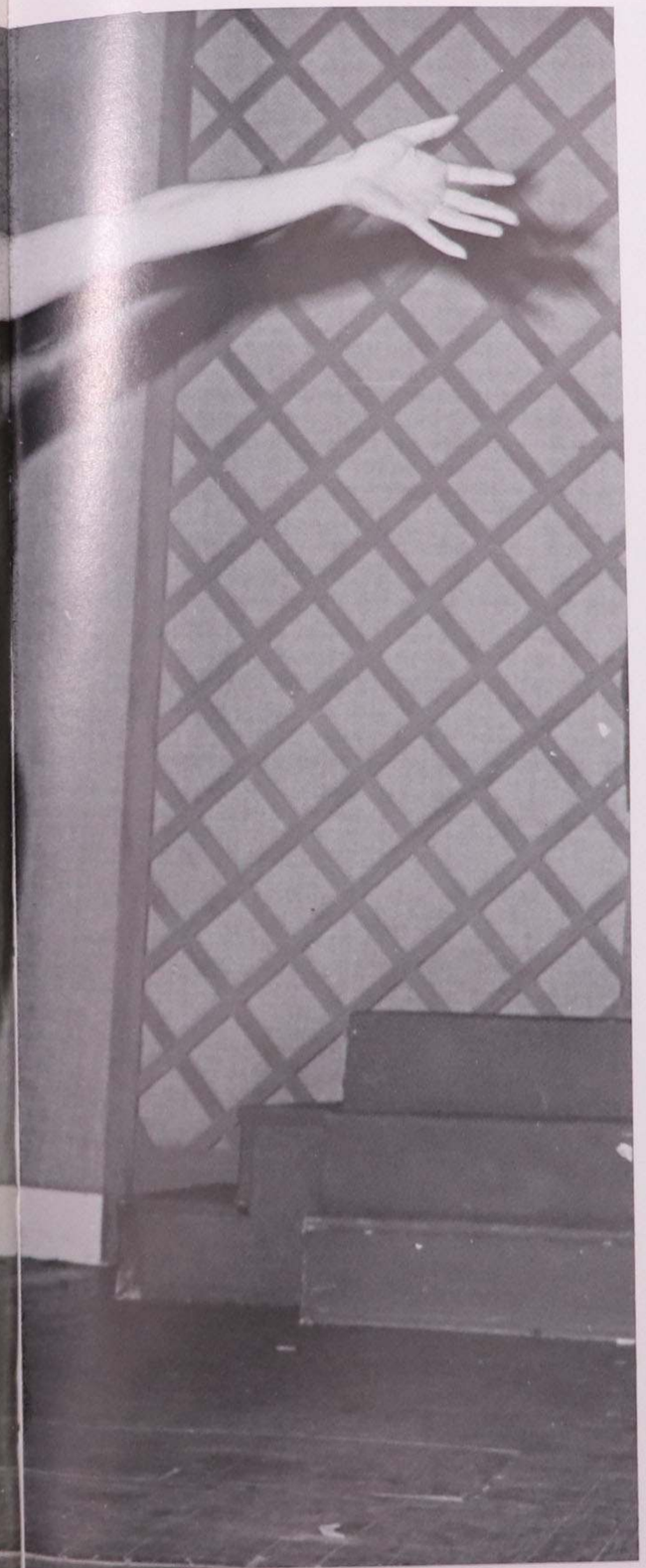

SPECIAL EVENTS

Homecoming Court: Philip Medico, Terry Chavez, Kenny Bobbie, Cathy Gleason, Nick D'Ambrosia, Queen Noreen Lehner, Jim Loiacono, Lynne Newton, Denis Lello, Margaret O'Brien, Larry Medico, Ines Cruz

1974 Alumni Homecoming

Parent's Weekend

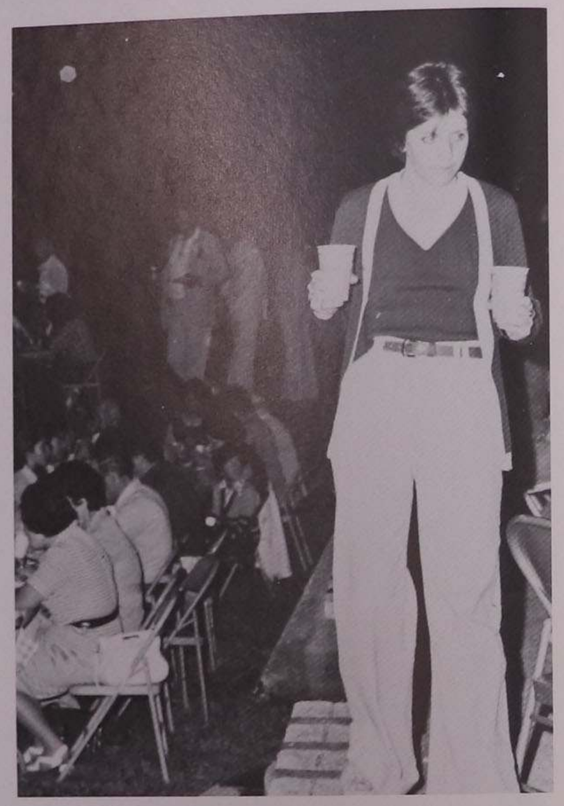

Christmas

preparations in the dorm

Faculty Wives Club Fashion Show

Winter Weekend

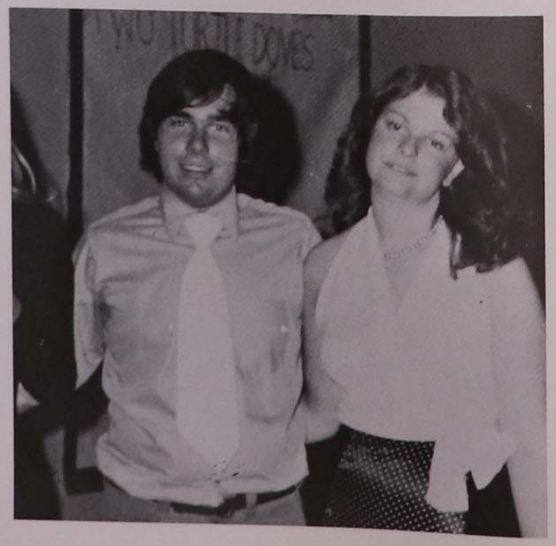

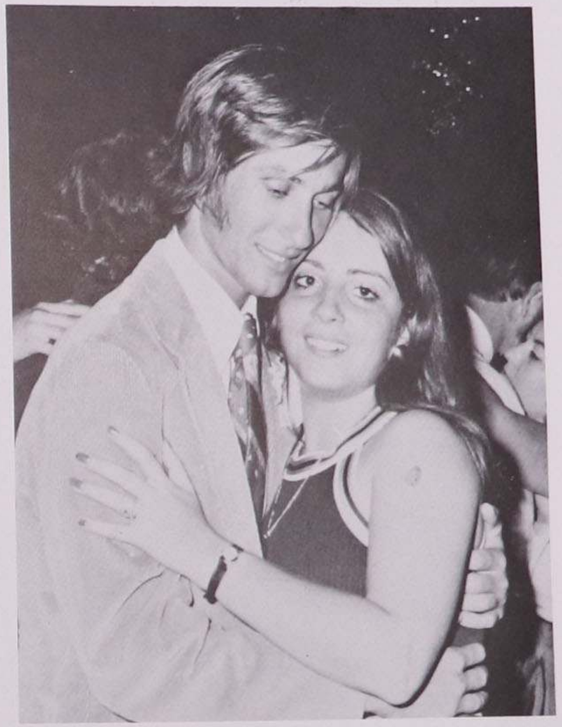

Ann Abel, Barbara Westergard, Janice Notaro, Spring Queen Linda Flores, Shelley Seamans, Lynne Newton

Circle K Benefit For Multiple Sclerosis

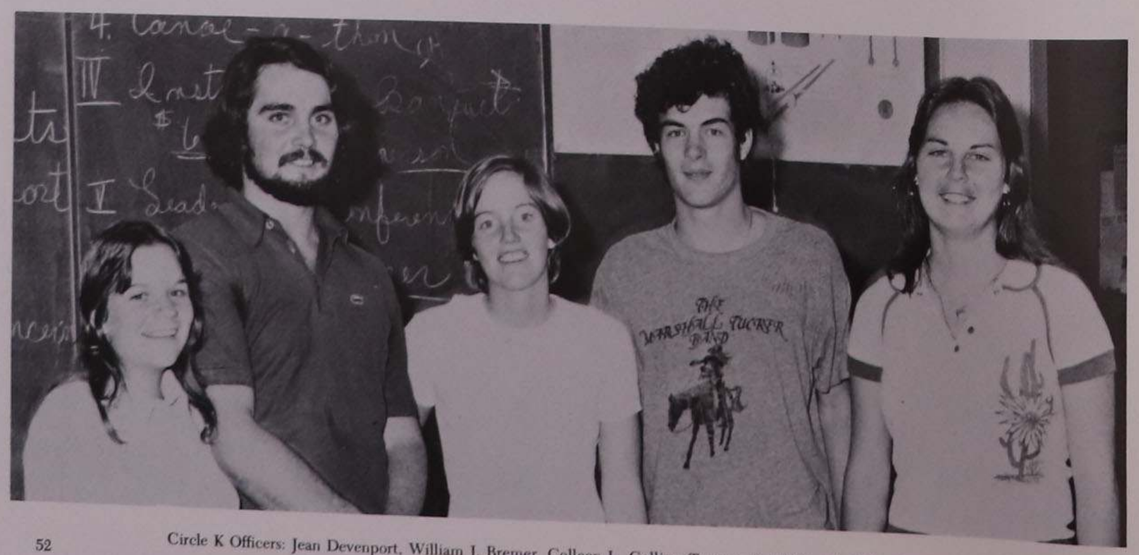

Circle K Officers: Jean Devenport, William J. Bremer, Colleen L. Collins, Terence P. McGough, Sally Patterson

Greek Week

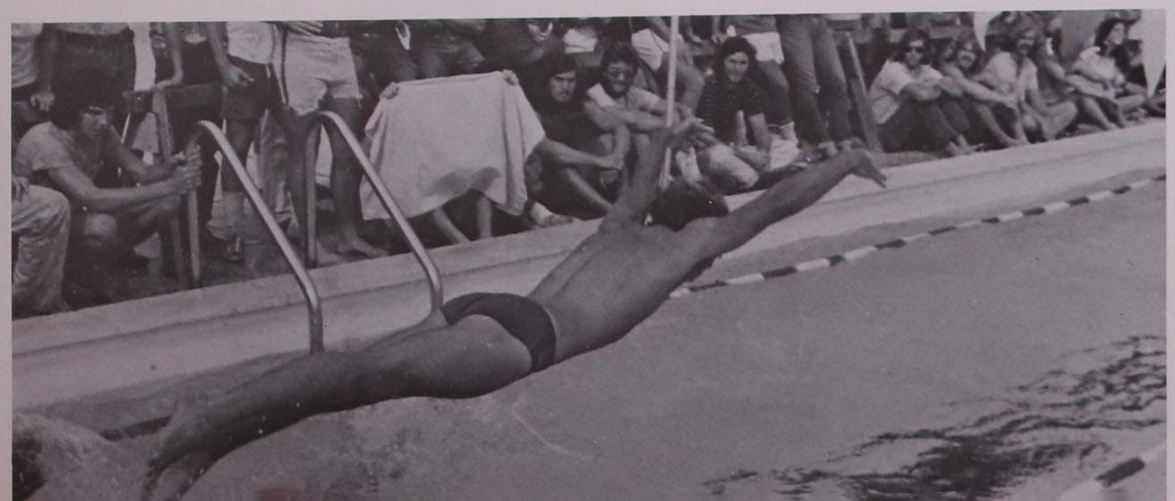

ΔΦΔ
Σ

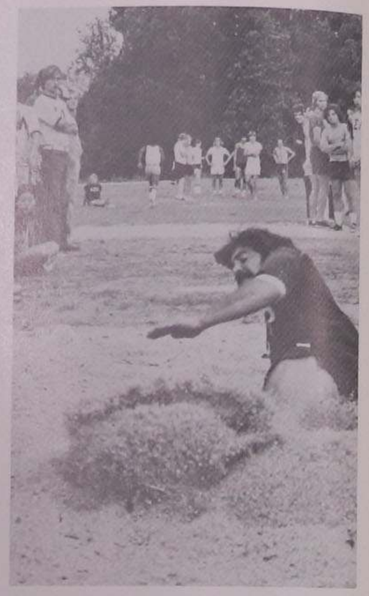

ΦΤΩ
ΔΣ

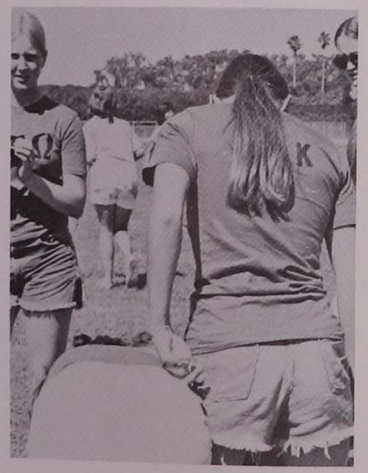

NO
ΑΣΧ
ΑΣΧ

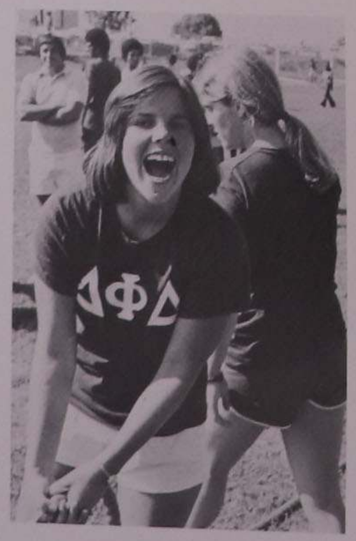
ΔΦΔ

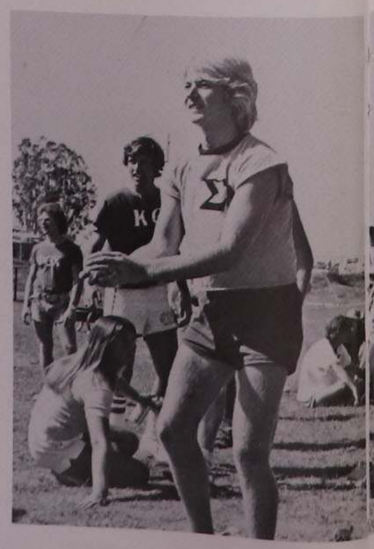

ΣΑ
ΣΧ
ΦΟΧ
BIG RED
11
MACHINE
BIG RED
12
MACHINE

ΦΟΧ

ΑΣΧ

ΦΟ
ΔΦΔ
ΚΩ
ΦΟΧ

Greek Goddess Dorothy Leggin escorted by Carmine Picciano

1975 S.G.A. Awards Banquet

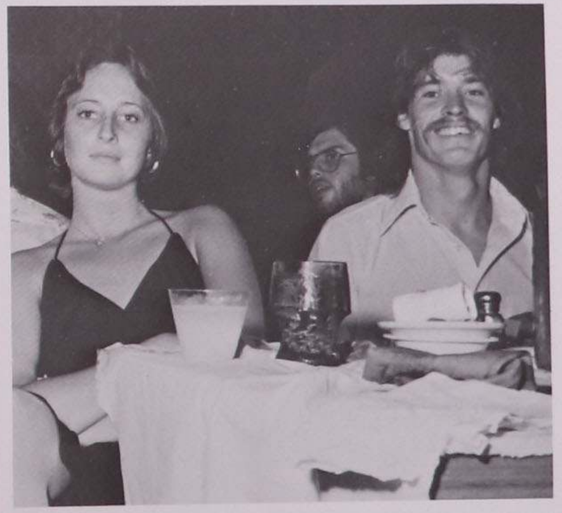

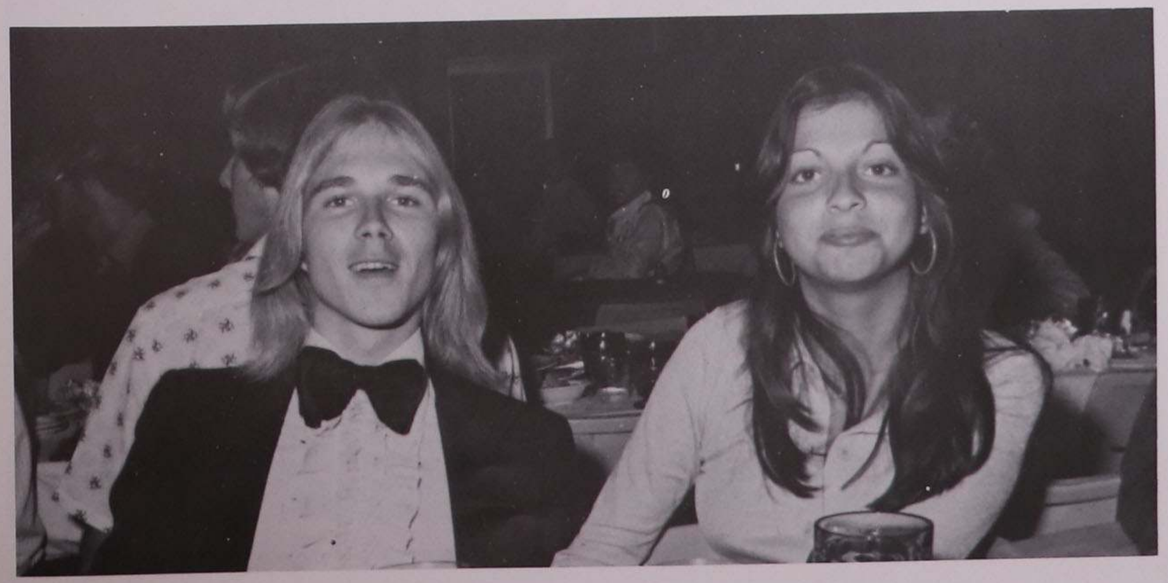

Carmel Jasper as a doddering nonagenarian.

The Effect of Gamma Rays on Man in the Moon Marigolds

Beth Sands acts as Beatrice.

Paige Brown plays Janice the cat boiler.

Ruth, played by Janice Notaro, brushes her sister Tillie's (Sue Harper) hair.

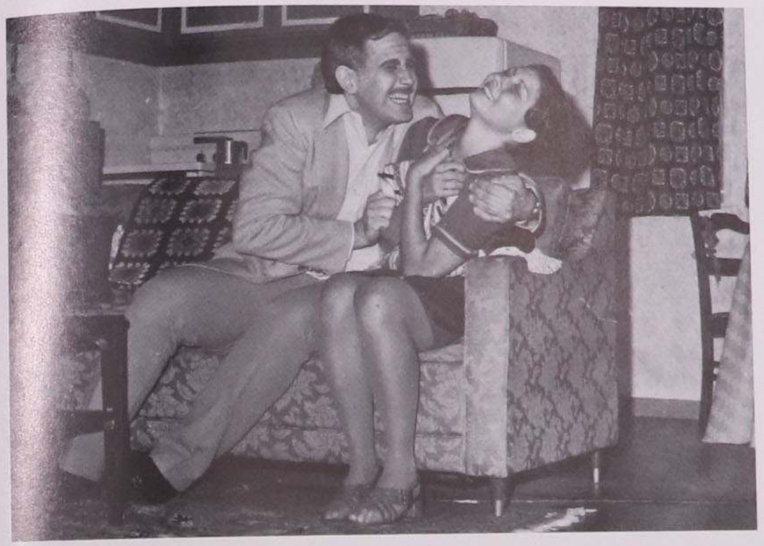

Carmel Jasper acting as Jeanette.

Vickie Gomez as Elaine.

Beth Sand portrays Bobbie.

The Last of the Red Hot Lovers

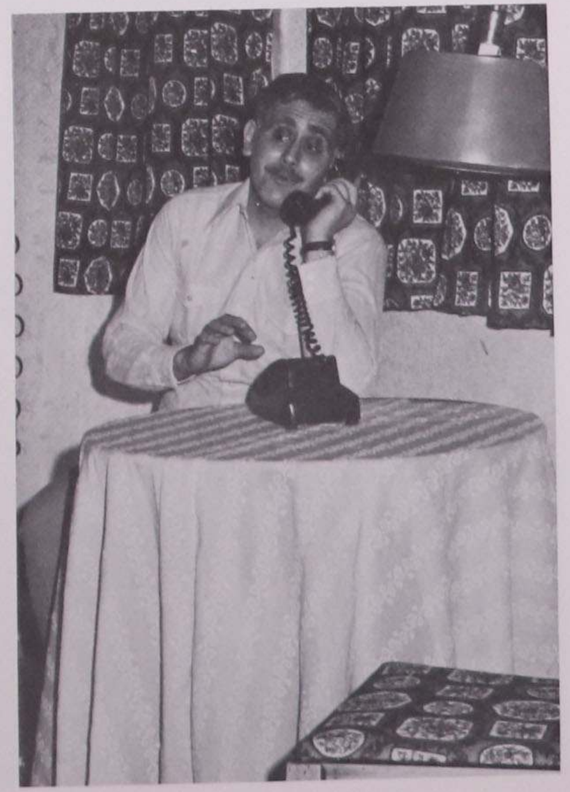

James Filippelli stars as Barney.

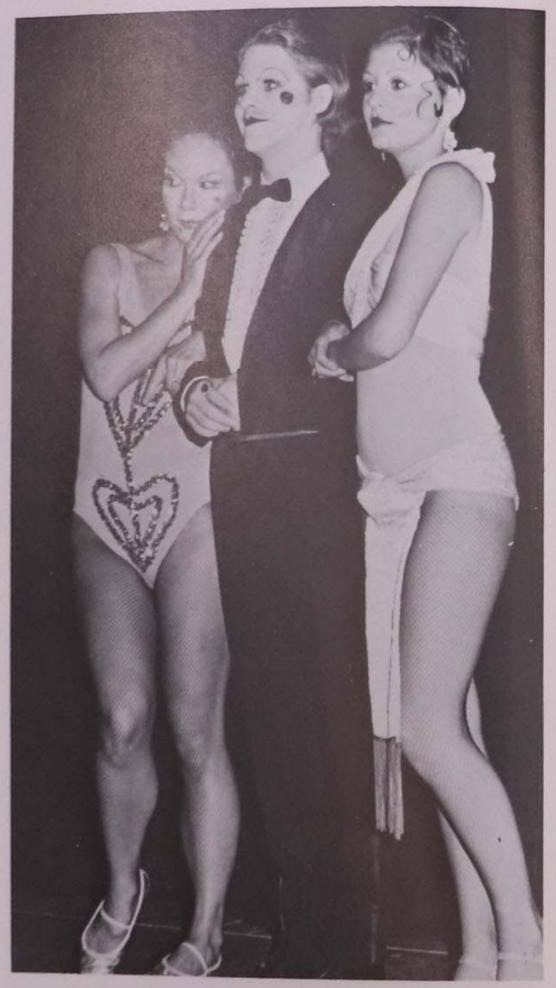

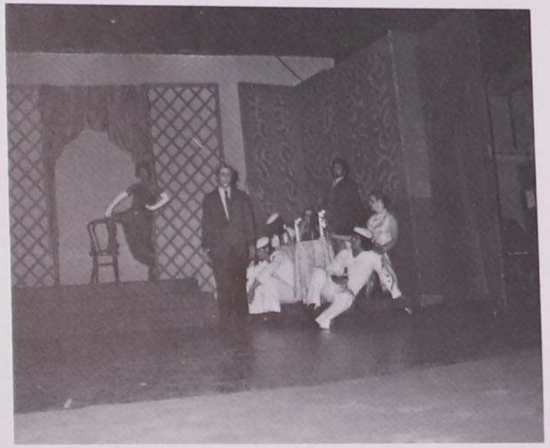

Cabaret

A talent-filled musical starring:
Stephen Ray–Master of Ceremonies (below)
Paige Brown–Sally Bowles (bottom right)
Tony Zangla–Clifford Bradshaw (top left)
Carmel Griffin–Fraulein Schneider (with pineapple)
John Gleason–Herr Schultz (same)
Carmel Jasper–Fraulein Kost (bottom left)
Ken Silkie–Ernest Ludwig (same)

Bus Stop

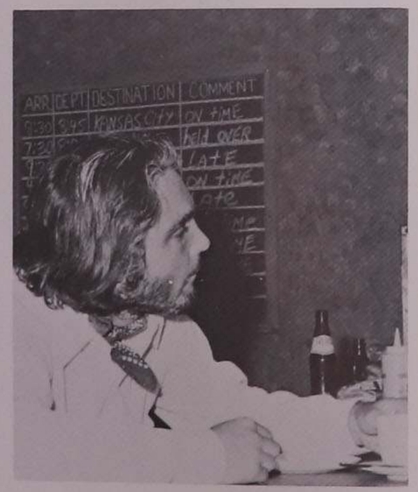

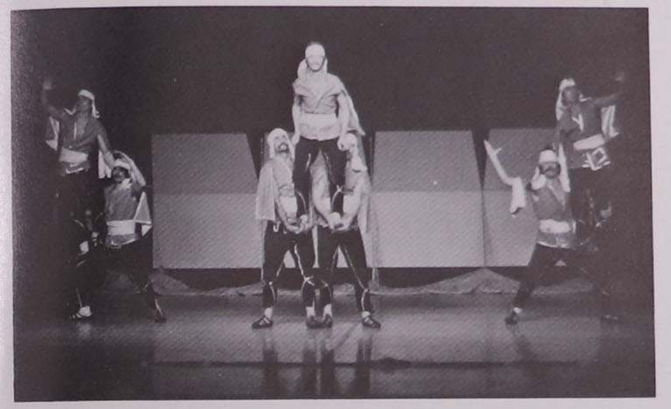

Fruga Dancers

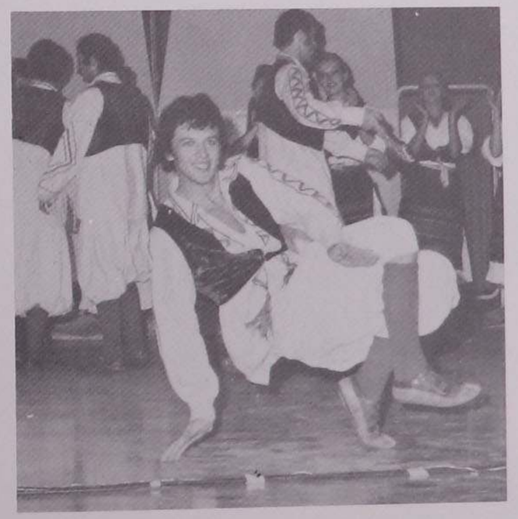

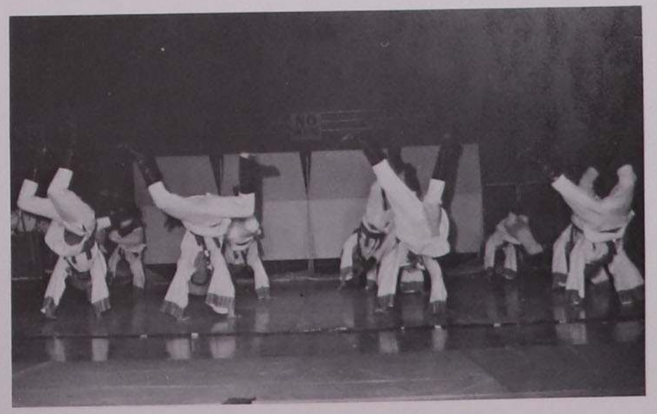

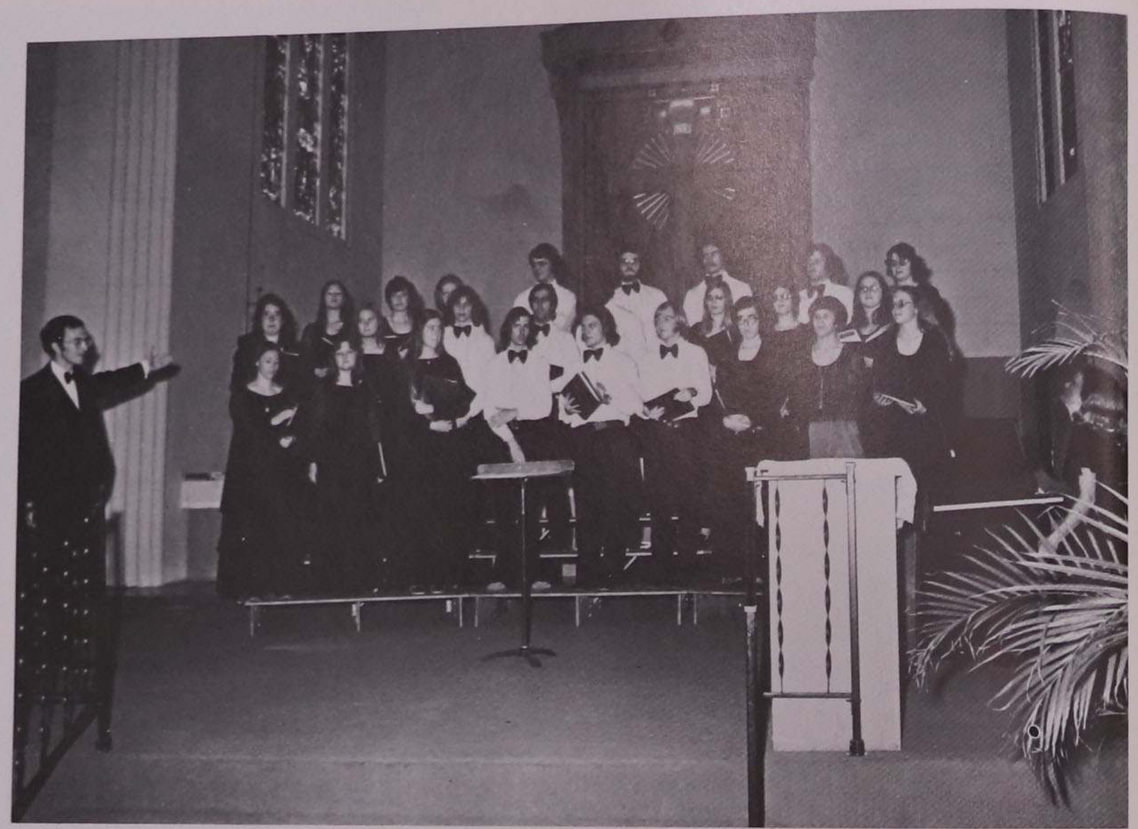

ST. LEO COLLEGE CHOIR—concert dedicated to Dr. Howe

Practicing for Bloch Sacred Service

COLLEGE SINGERS

WIND ENSEMBLE—afternoon concert

Band at a football game

Community
Artist Series:

Andrew J. Galos
Gloria Davis
Rowena Baker

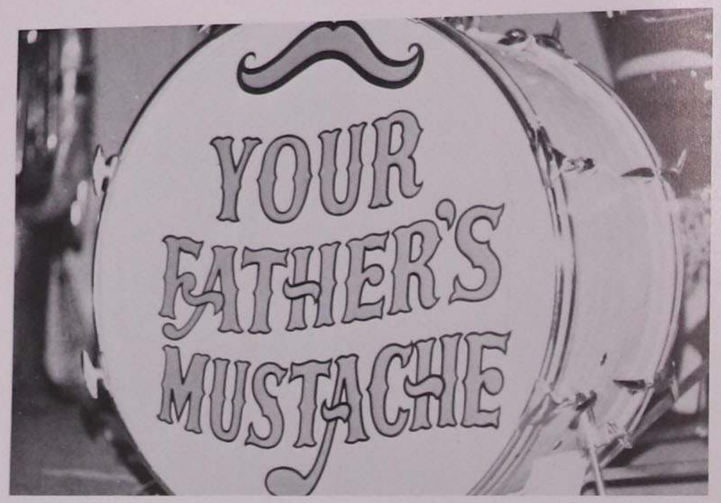
YOUR
FATHER'S
MUSTACHE

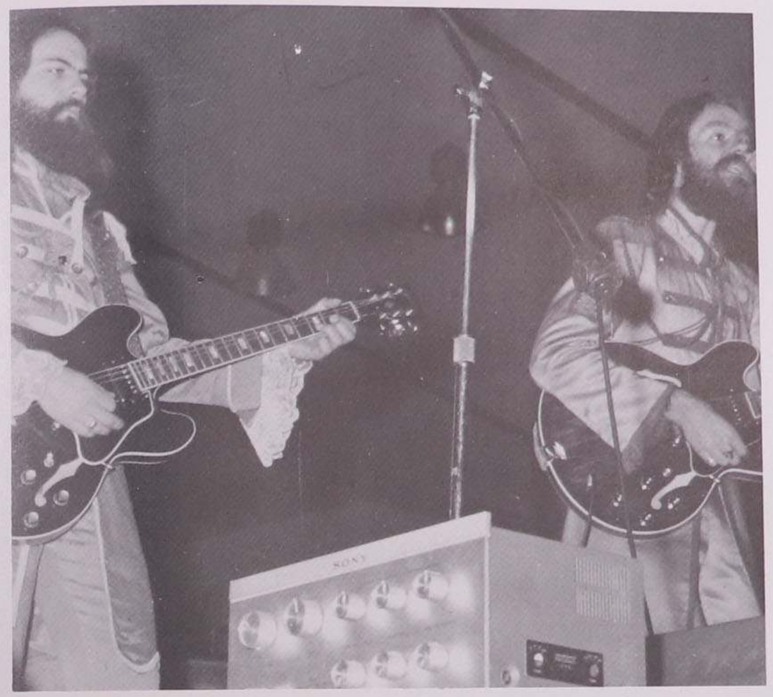

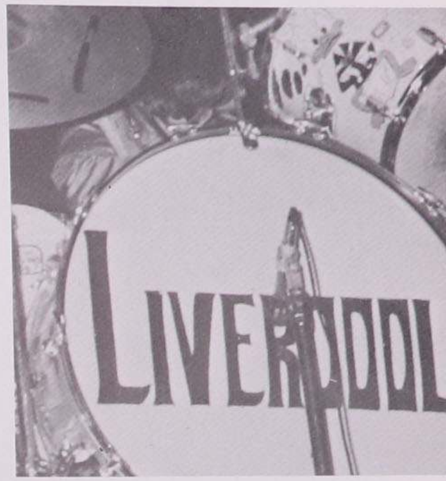
LIVERPOOL

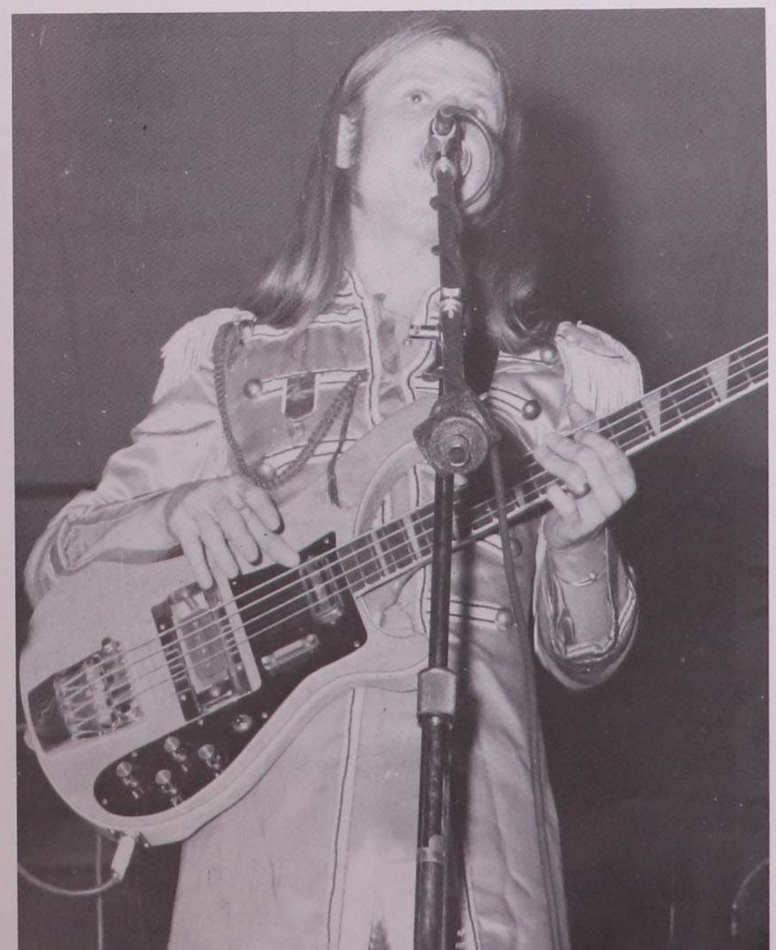

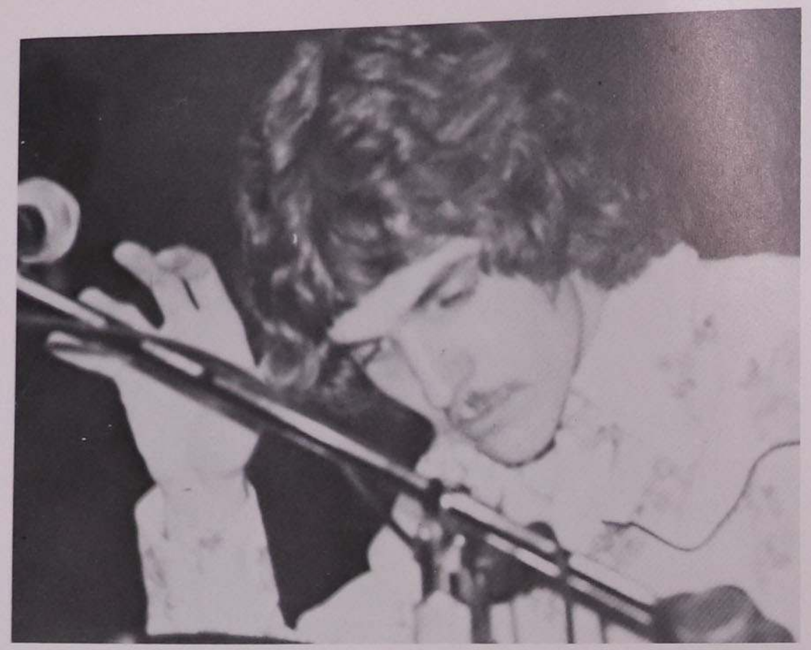

Timberline

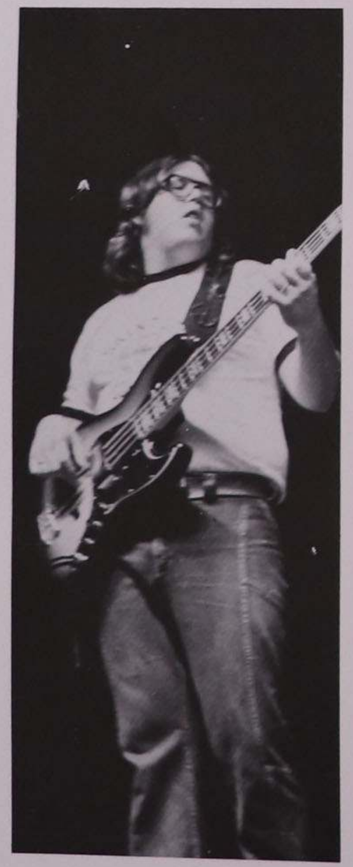

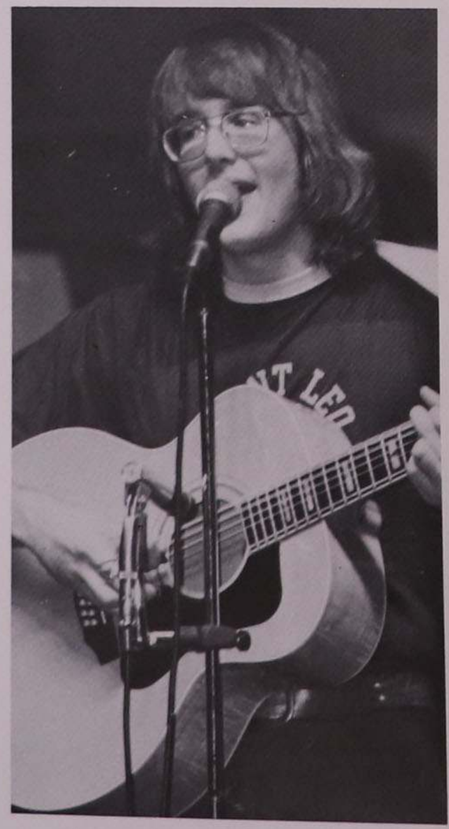

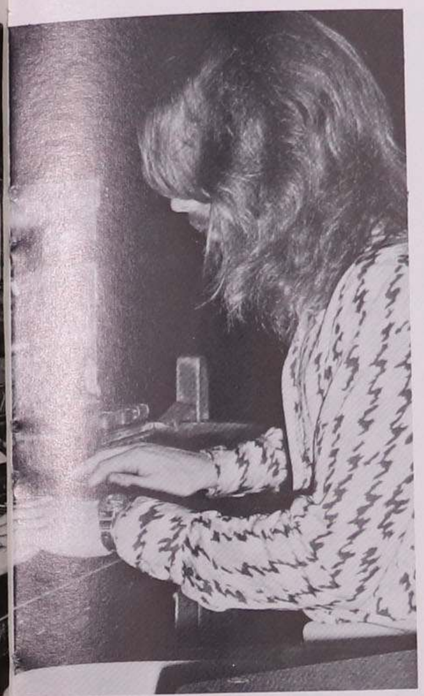

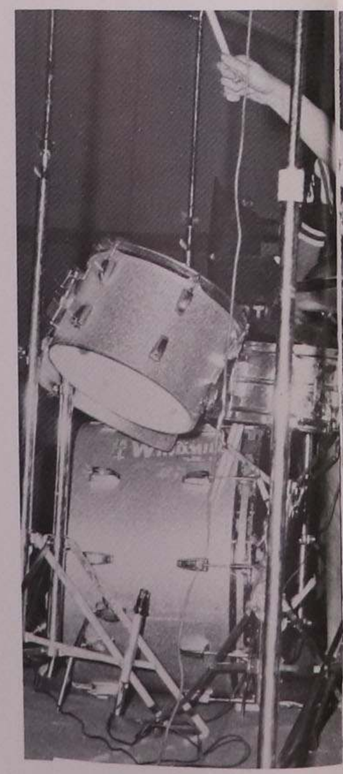

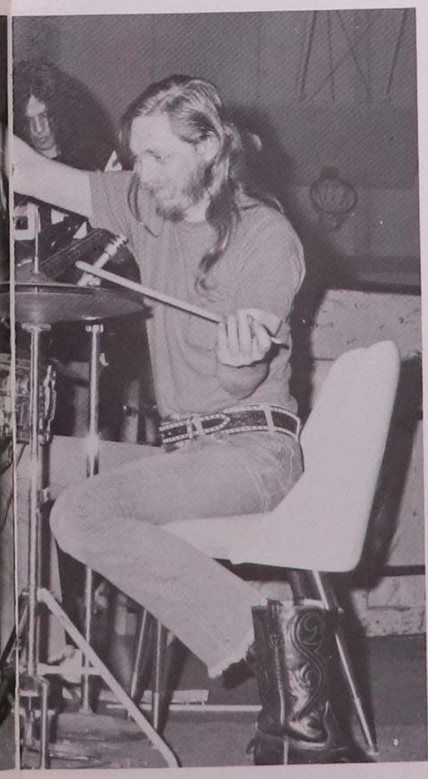

Eric Quincy Tate

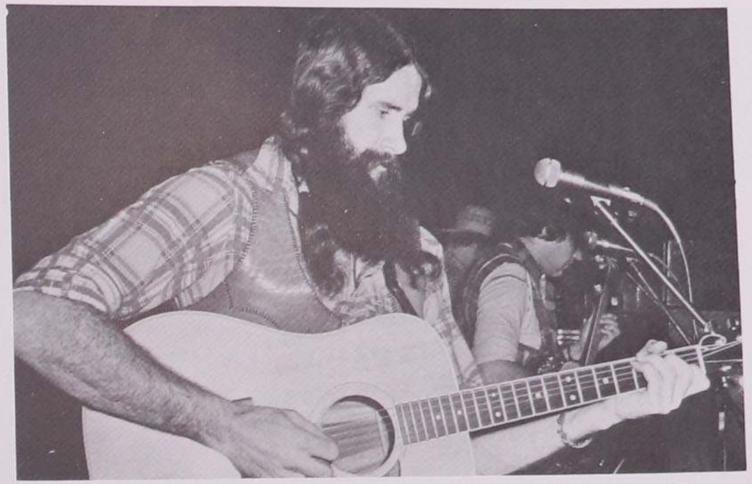

Mission Mountain Wood Band

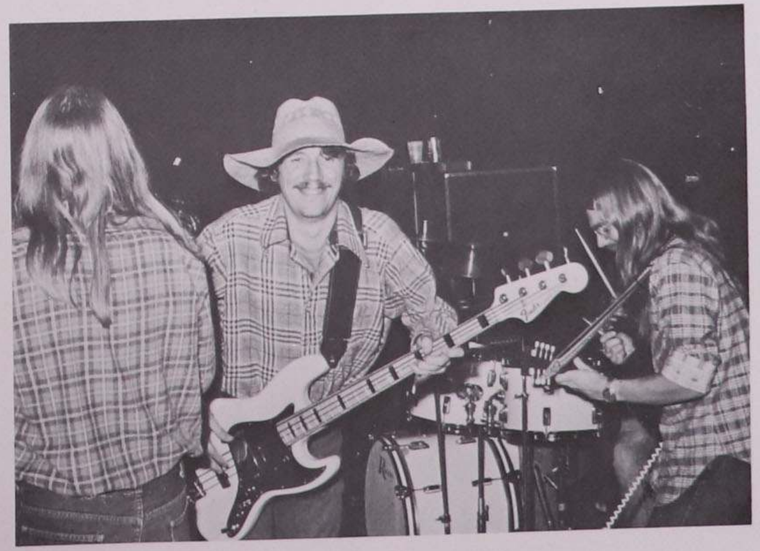

The Power Of The Mind

Kolish, a popular St. Leo visitor, Hypnotized students on stage for the entertainment of a very amazed audience.

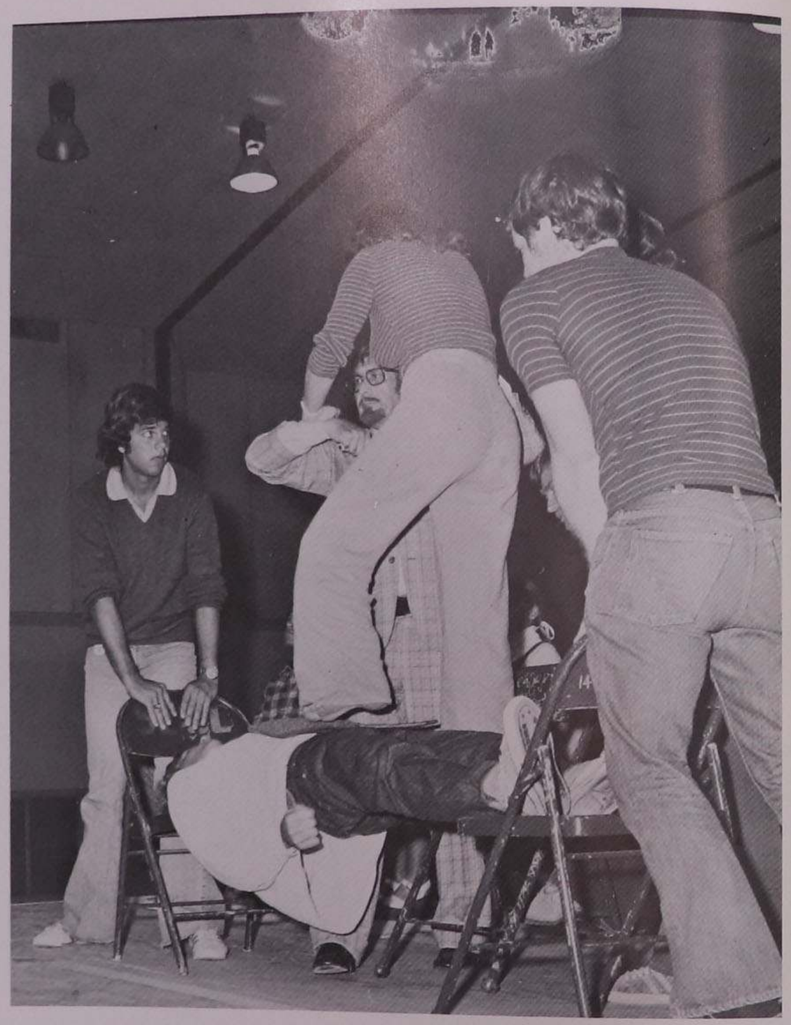

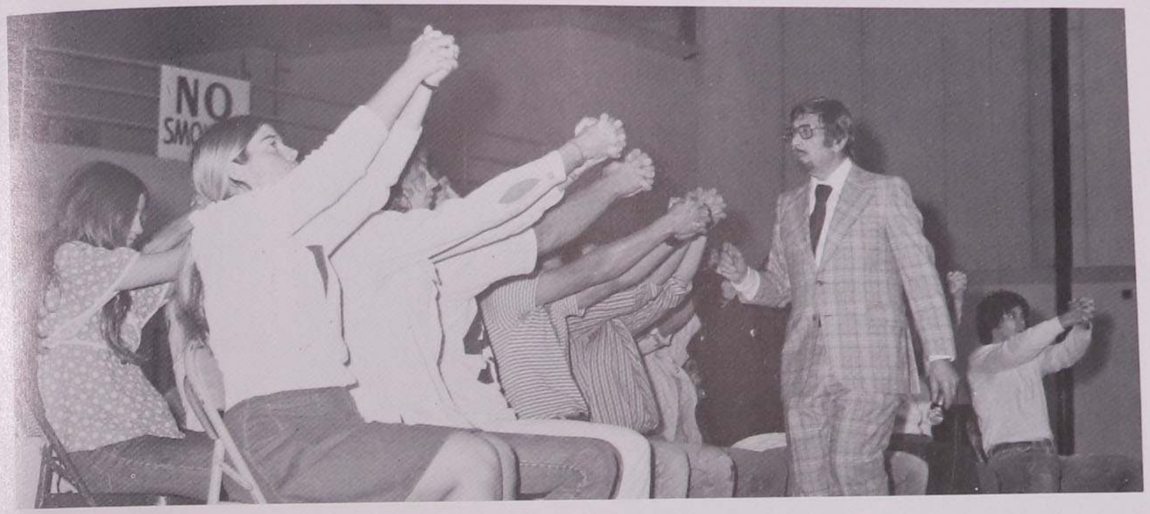

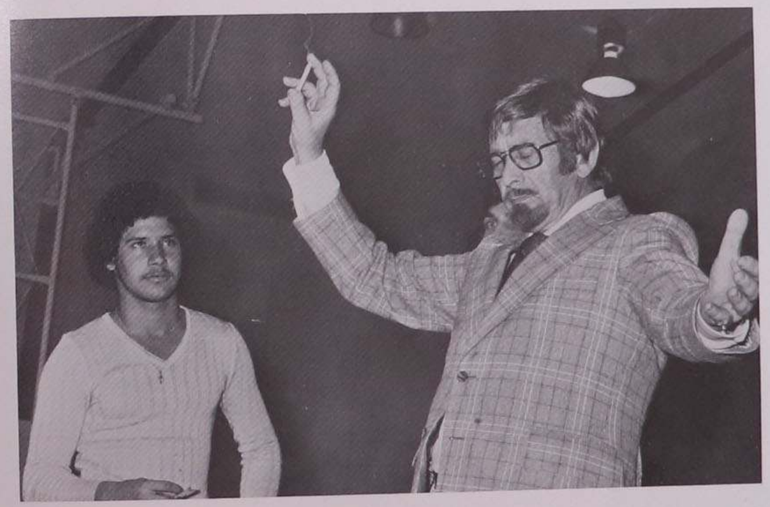

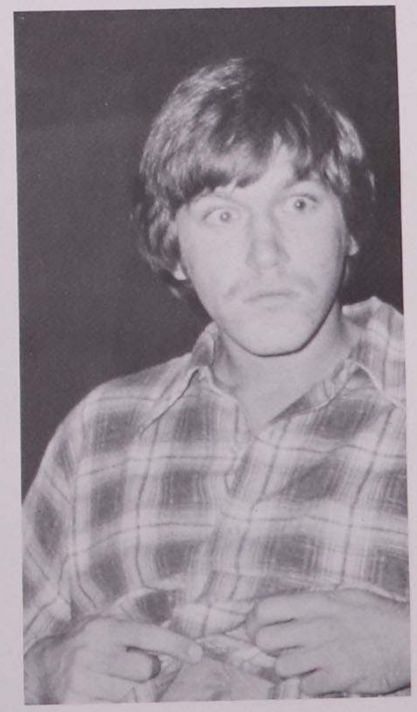

Gerald J. Barbini

Teresita O. Chavez

Kevin F. Corbett

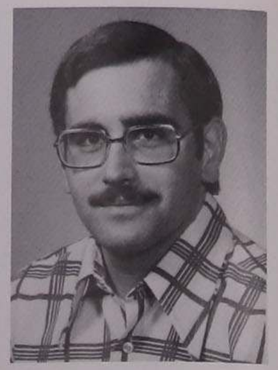

James A. Filippelli

Who's Who In American Colleges And Universities

Kevin J. Connors
Inez M. Cruz

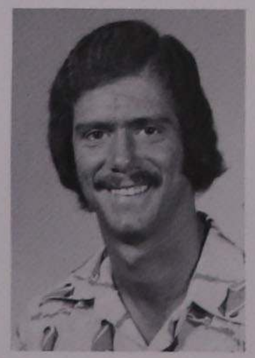

Richard T. Catalano

Eugene G. Copeland

Denise Donlin

Linda Flores

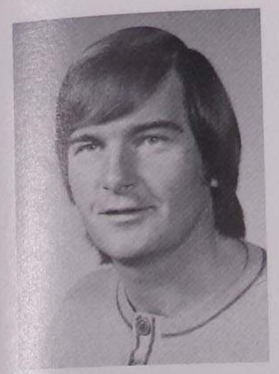

Vincent E. Harmon

James V. Loiacono

Dennis M. Mullen

Stephen J. Ray

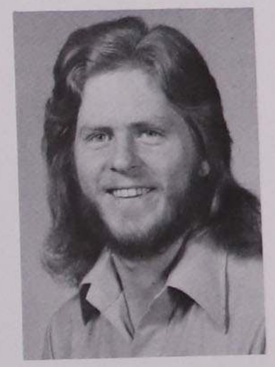

Adolfo Henriques
James R. Lumbra
Bruce S. Myers

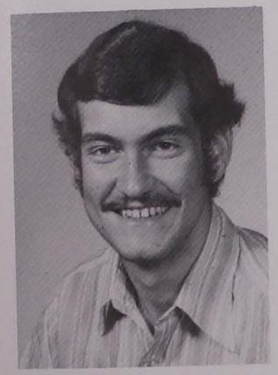

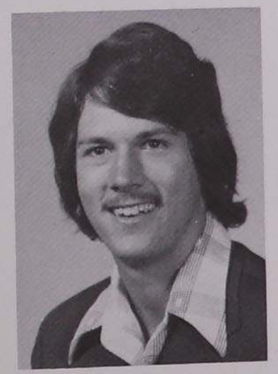

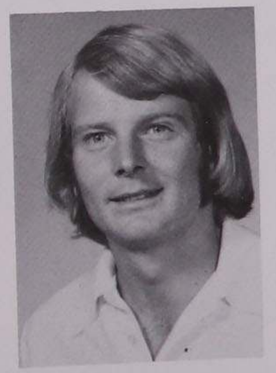

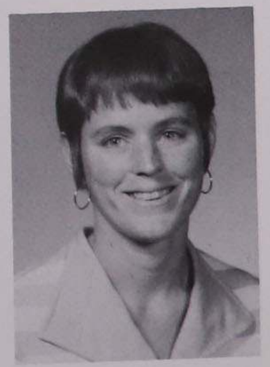

Elizabeth A. Shonter

Michael R. Lacy

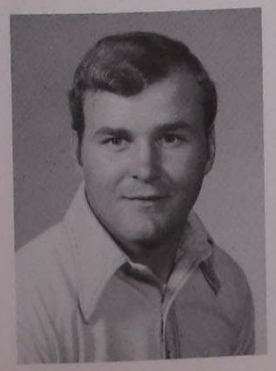

Theresa A. Martin

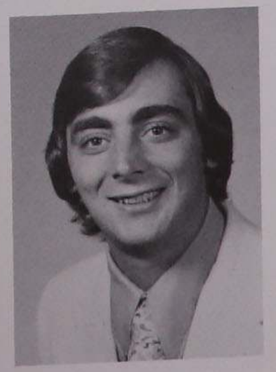

Lynne A. Newton

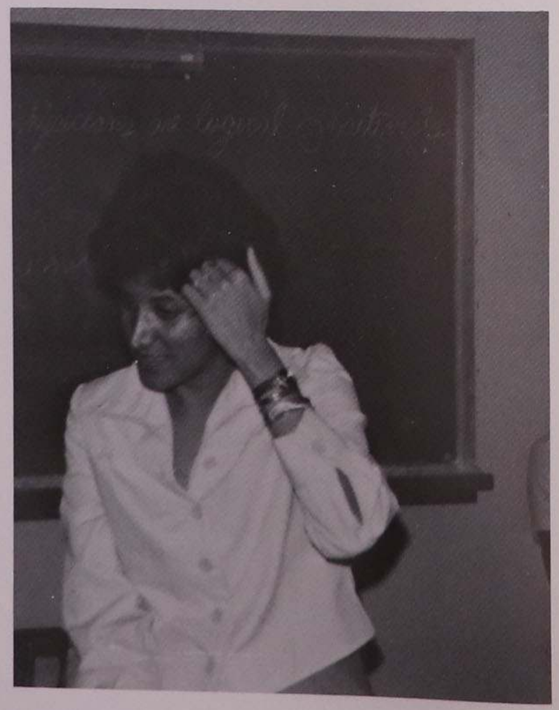

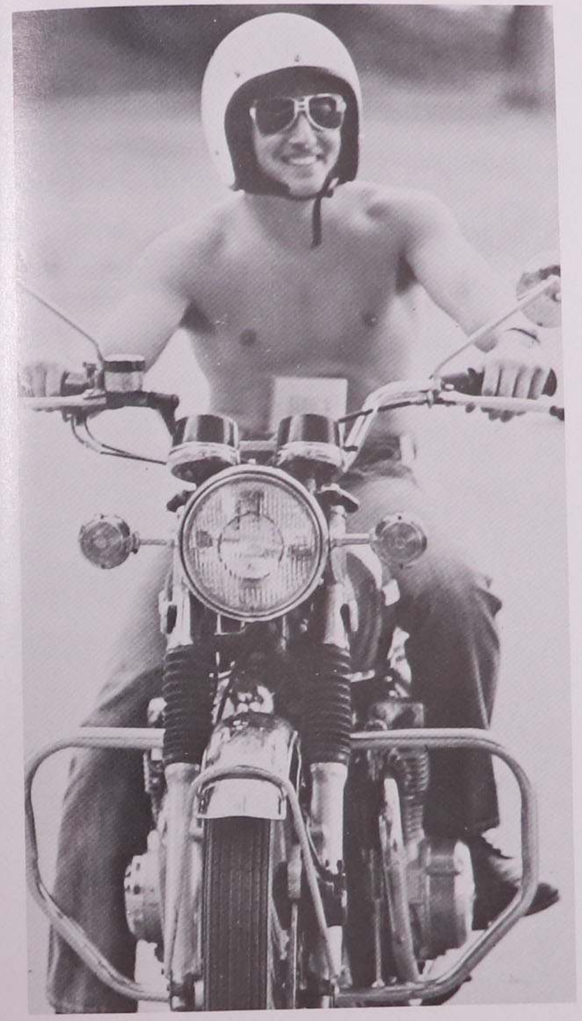

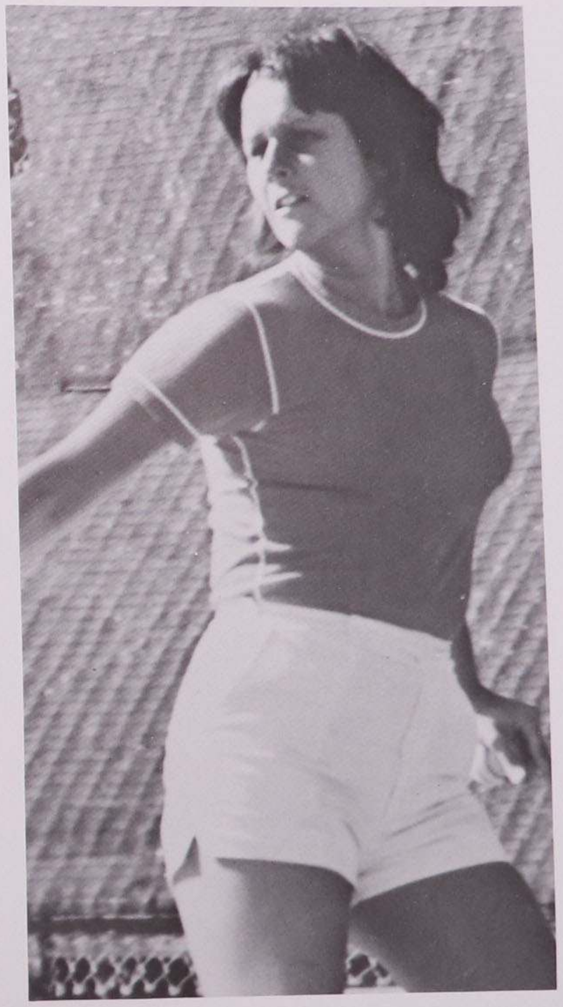

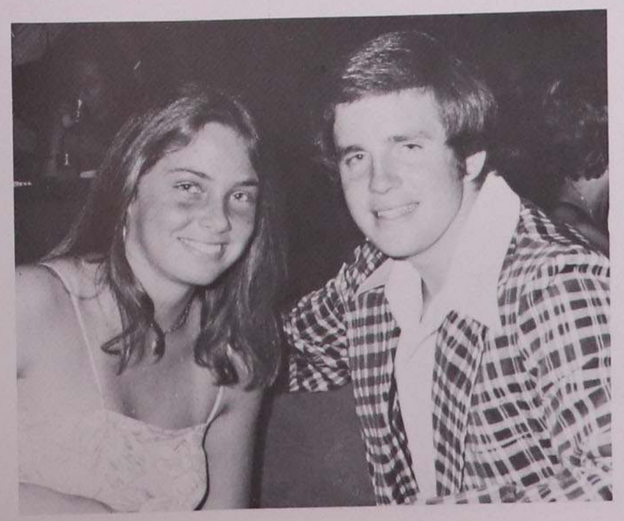

1 SAINT FERRIS HALL
2 SAINT LEO HALL
3 SAINT EDWARDS HALL
4 LIBRARY
5 RECEPTION CENTER REGISTRAR/ADMISSIONS
6 SCIENCE BUILDING
7 CRAWFORD HALL
8 McDONALD STUDENT CENTER
9 OLD GYMNASIUM THEATRE
10 RECREATION HALL
11 NEWMAN ACTIVITIES CENTER
12 RODERICK RESIDENCE HALL
13 DENGEL RESIDENCE HALL
14 LEE McADVIN RESIDENCE HALL
15 UNITED STATES POST OFFICE
16 FINE ARTS DOME
17 EDUCATION OFFICE
18 PLANT OPERATIONS SERVICE COMPLEX
19 ABBEY CHURCH
20 SAINT CHARLES HALL
21 CARMEL OFFICE BUILDING
22 LAUNDRY
23 MARMION CAFETERIA
24 MARMION HALL
25 SNYDER HALL
26 HOLY NAME PRIORY
27 HOLY NAME LAKE HOUSE
28 ABBEY GOLF CLUB HOUSE

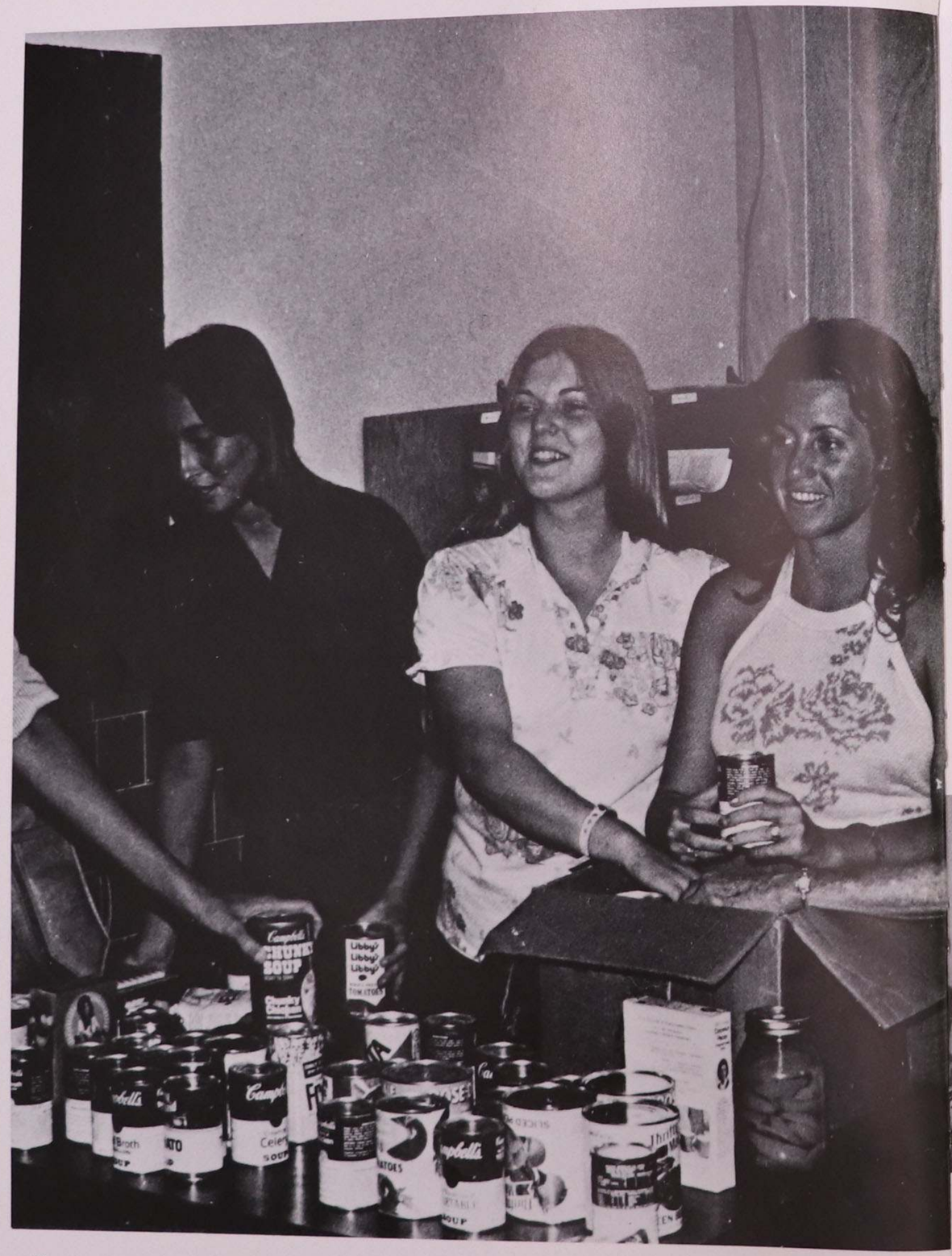

CLUBS AND ORGANIZATIONS

Alpha

Sigma

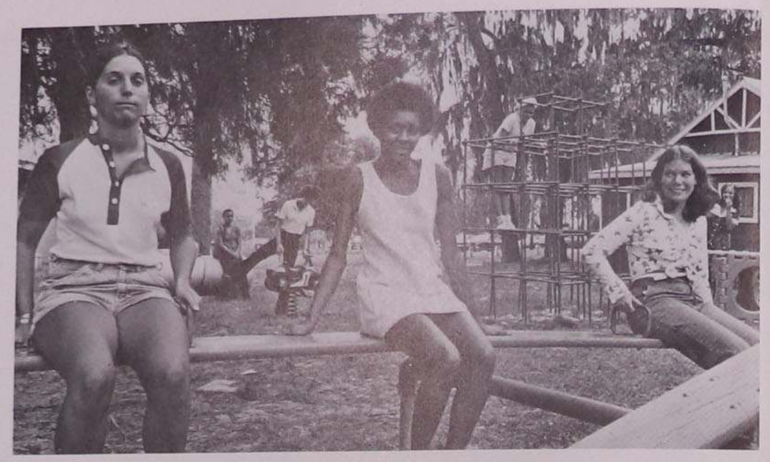

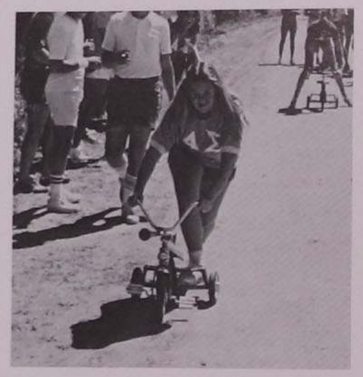

Paula Troop, Cindy Bolcato, Yoli Muniz, Sheryl Henry, Shelley Seamans, Dede Leggin, Donna Eccleston, Grace Hall, Molly Finley, Patty Pratt, Marcia Wilson.

Greek Weekend #2—we try harder . . . Cin-D & Paula moved to Somersette . . . Donna, care for some mountain oysters? Villa—Our Sorority House . . . D.P. or AE? . . . Denise & Defiel missed the pic . . . John, I mean Ron . . . Best Pledge—Marcia . . . Dede & Sheryl—Our Greek Goddesses Hi Seas—our second home . . . "Yolie, 'O' no!"

That poster says it all . . . Patty . . . while you're up . . . Hey Bunny, want a free meal? Isn't college fun? . . . Did somebody mention Connecticut? . . . Miss Simply and Miss Marvelous the pledges' commericals . . . 9-4 . . . Shelly leaves SAM for JAM . . . Karen & Shelly & Molly & Steve . . . Tiny Tim wears elevator shoes . . . Our love and thanx to Mom & Dad.

Alpha Sigma Chi

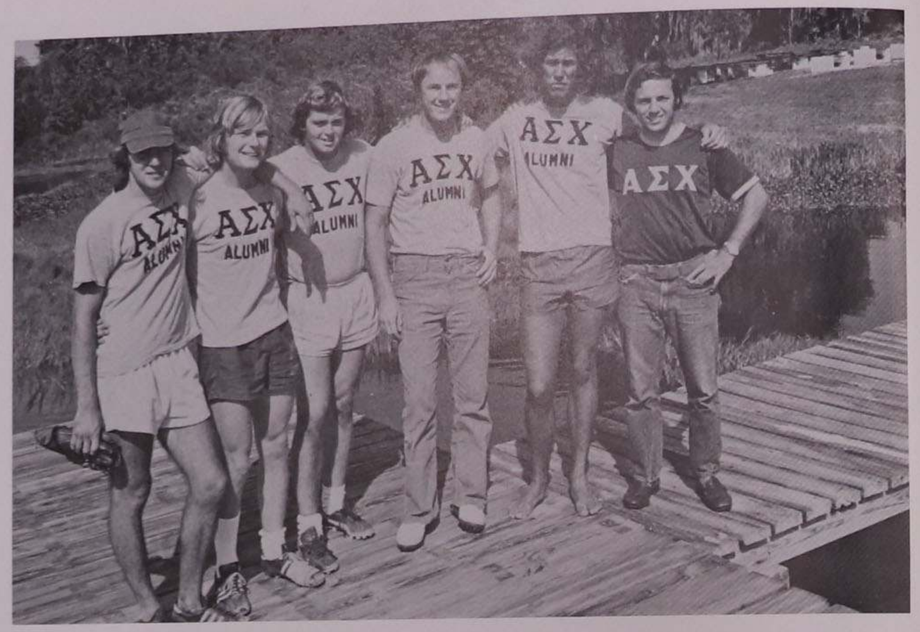

Members: Lonard Ross, Bob Norton, Mark Blanko, Michael Losurdo, Matthew O'Hearn, Rich Barella, Robert DiNucci, James Devlin, Charles Hanretta, William Breen, James Phipps, Joe Rowland, Tom Cotter, Charles Mott, Dan Morgan, Bill Cullen, Fred Maresca, Tom Fogarty, Dave Demarco, Bill Ginocchio, Michael Booth, Carmine Sesa, Tom Altieri, Bob Damiano, Kevin Callahan, Jim Burn, Jim Hurly, Ted Kolwicz, Dennis Bogle, Kevin Kiernan, Jimmy Fischer, Dennis Lavelle.

Cullen are you still sweating? . . . The New Zoo Revue—Burnt, John, Petey, J.W., & Basto . . . Kegs for the kids . . . Yes, WE are the Kids . . . Revolving doors to shaw's office . . . Golden Boy Blanco . . . Do it doggie at the Dutch Inn . . . Halloween with KA and Beta—pants to our ankles Chumly, Babo, Weasel, Lin-coln Ross, Erb, zonar and Bambino . . . Did Beaver and Radar really get OT at the X-mas party? . . . Give me a squirt Cal Devils, Blimpy, and Nych—sweat unlimited Starkissed Mott . . . We all live in a puptent—Alan has a circus tent . . . "Photos" . . . Lavelle, Kiernan, Stevens, & Fish—yeah your cool . . . Alfred you puppydog . . . Dirtvall Hanretta & Eddie Haskal Breen . . . Doc is married, are you Booth? . . . Hurly, Cotter Norwell, Gino, and Nymp—it's time to hit the sac . . . Fogie and Ralph Rowland . . . O'Hearn and Brown would you please get rid of those morning missles . . . Good sleeper Harmon . . . Yeah, we're mature—so is Phipps . . . Byrnesie scores? . . . Mellen you're still the coolest—s-s-ure . . . Greek Weekend champs, softball champs, Chariot Race—It's understood . . . thanks Ed . . . Lustful wishes Browntide.

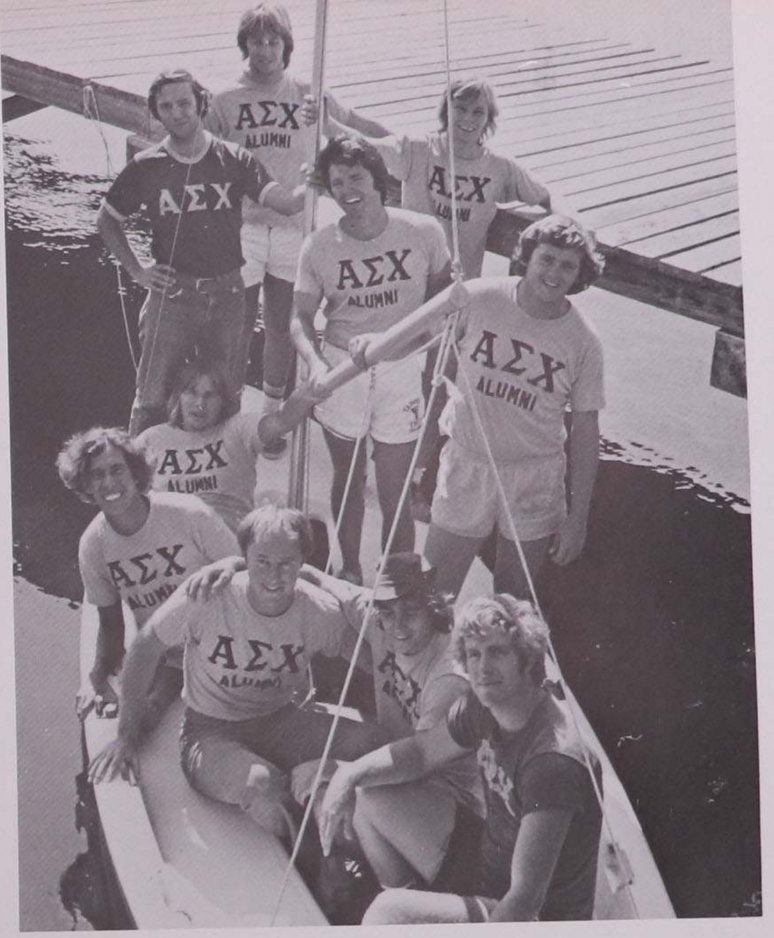

Delta Phi Delta

Outstanding Sorority

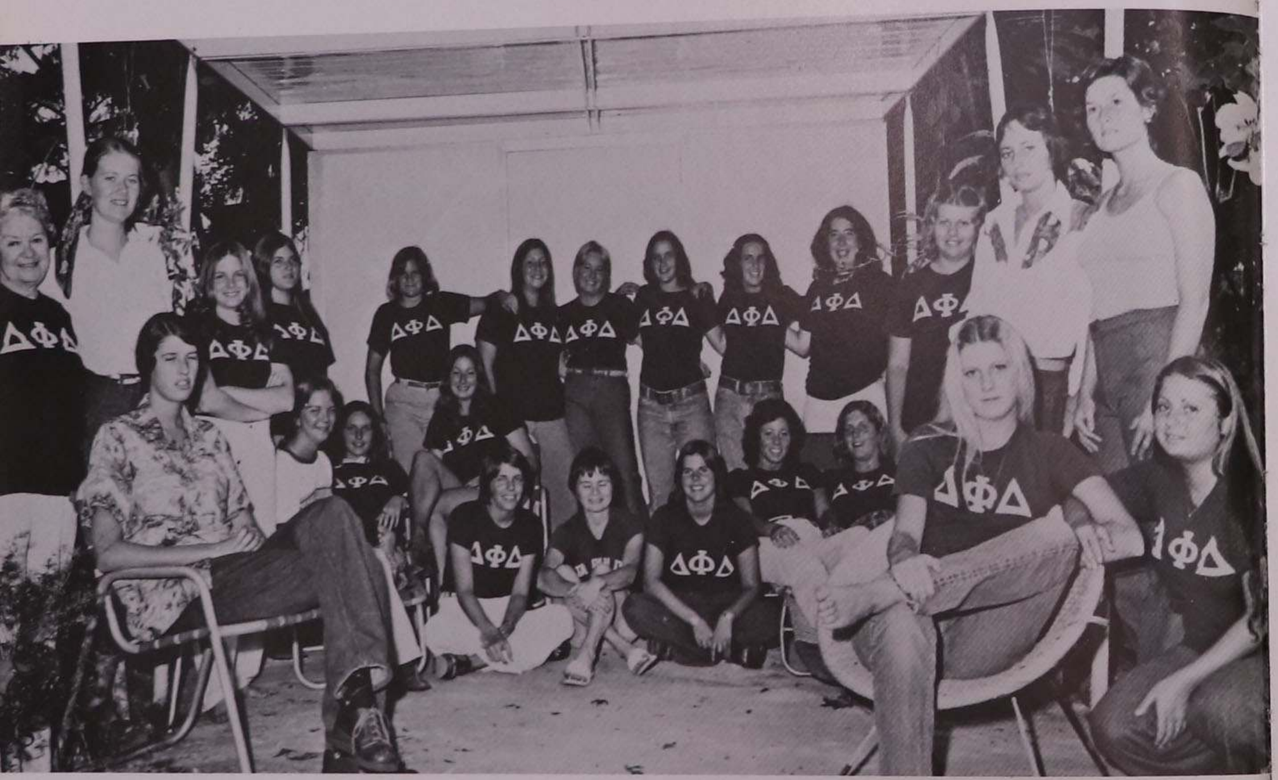

Mrs. Snyder, Kathy Kelly, Sue Carroll, Mary Free, Ann Jamesson, Kathy Dunnellon, Ellen Gallagher, Maureen McGeehan, Carol Veronesi, Eileen Cassidy, Muffie Tremont, Noreen Lehner, Robin Ferro, Cathy McGonagle, Shelly Vollbracht, Suzanne Brezinski, Terry Martin, Moderator Maura Snyder, Sherry Camilleri, Sunshine, Ann Sloan, Janet Kutza, Lynn Cross.

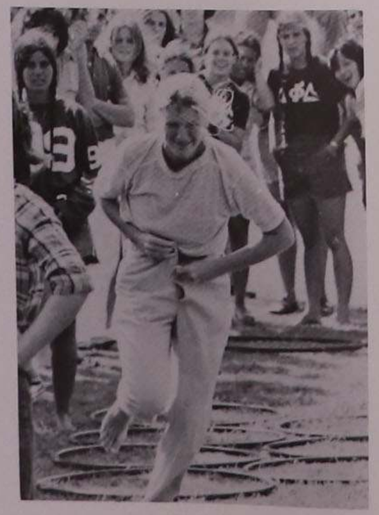

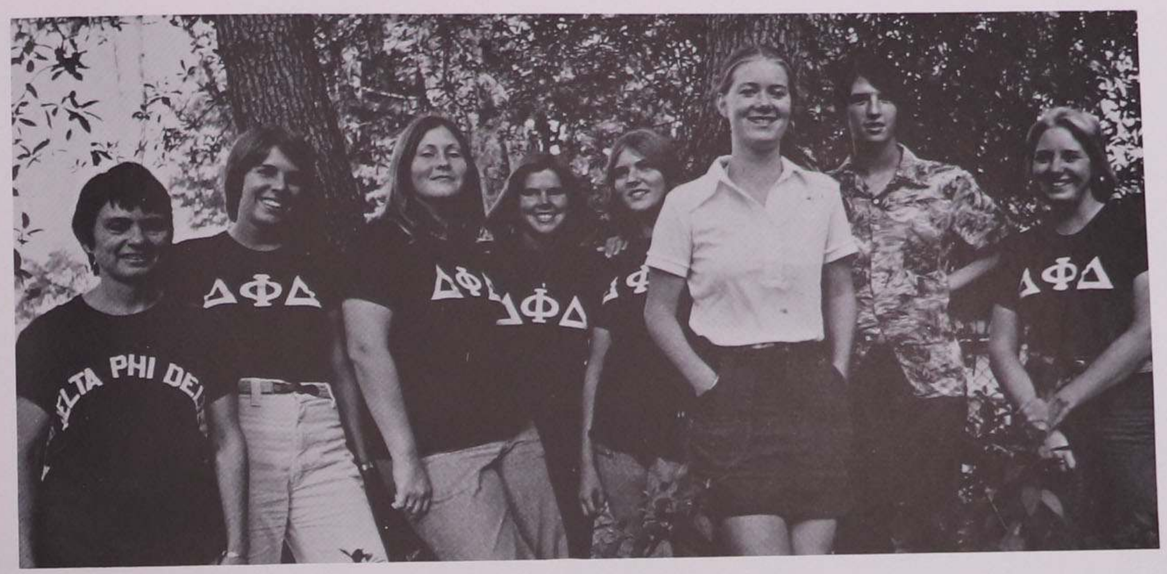

We're #3 again ... We are lowly pledges ... Lenny, where are you? ... Basketball Champions ... Who chugged the champagne? Two kegs in two hours ... We want 12 6', blue-eyed blondes ... Moo to the cows, girls ... Heinekens for the president ... I love it ... Holy Mackerel ... Happy Nu Year ... Party at Lynn and Muffie's ... You're Father's Mustache ... Noreen Lehner—Homecoming Queen ... 12 new sisters ... Maura Snyder—Outstanding Faculty Member ... New Honoraries—Mrs. Snyder and Muffie ... Thanks Coach Corbett ... M.O. & L.C. ... incognito ... pledgemistress—pledgemaster Oh Yeah! ... Sharing and always caring .....

Kappa Alpha Sigma

Odor Eaters,
The Kids Don't Care,
Fourth in Greek Weekend,
Ringers' Gainseville Express,
Doggie Dog World,
Zool Saw the Sunshine.
"Burn the Bench!"
Long Live the Frat House,
First in Greek Academic Bowl,
I've Been Working on the Railroad
Lond Live the Woorster Boys,
Clean Up in Lacoochee,
Vandy, "You Gotta Fight Fire With Fire."
Eddie (Convenience Store) Markey,
If it feels good—do it,
Jumpin' Joe, What do you know?
The bus ride to the beach with the "rats"
Gallo . . . How about a chip in?
Spot & Denver
Planet & Terri . . . In The Harrad Expt.
Jack, you need a Shave!
Johnny O's Birthday . . . (Hell Night)
Gibby & Donne—Go Directly to Jail,
Do Not Pass Go, Do Not Collect $200.
Pitz . . . Where is the turtle?
What a guy that Dick Dailey
Hey Lar, Where is your pitcher?
Steak & Brew
MAC . . . M.O.B.
Good Luck Graduating Brothers

Members: Richard Catalano, John Ring, Steve Gallo, Jack Zoller, John Hayden, James Fischer, Donald Gibson, Steven Guinter, Thomas Romano, Kenneth Silkie, Richard Mente, William Vanderbilt, William Smalldone, Joseph Hazard, James Pentland, Steve Byrne, Jack Hayden, Jim Filloramo, Steve Pitzer, Ed Markey, Chuck Myers, Bill McNamara, John Olenowski, Joe Grund, Larry Rowan, Terry Mason, Moderator—John Hall. Not pictured: Scott Butto, James Cavanaugh, Neil DeAngelis, Dick Dailey, Kevin Hallock, Chris Walsh, Raymond Valentine.

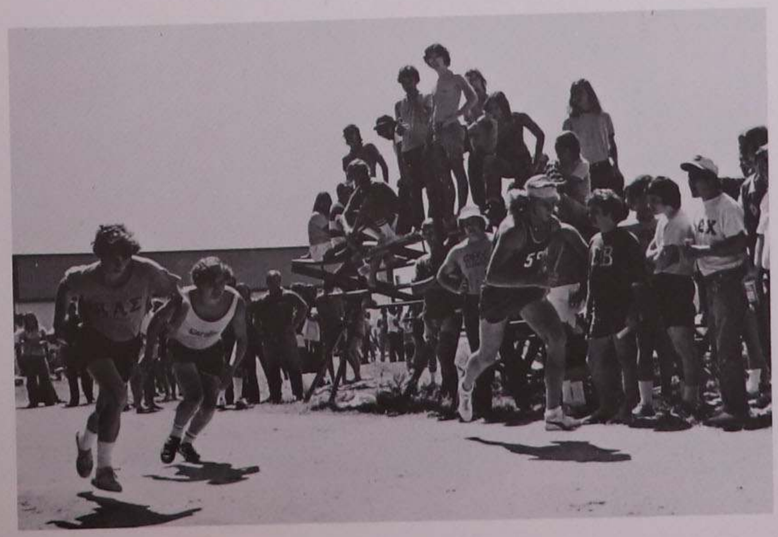

Kappa Theta

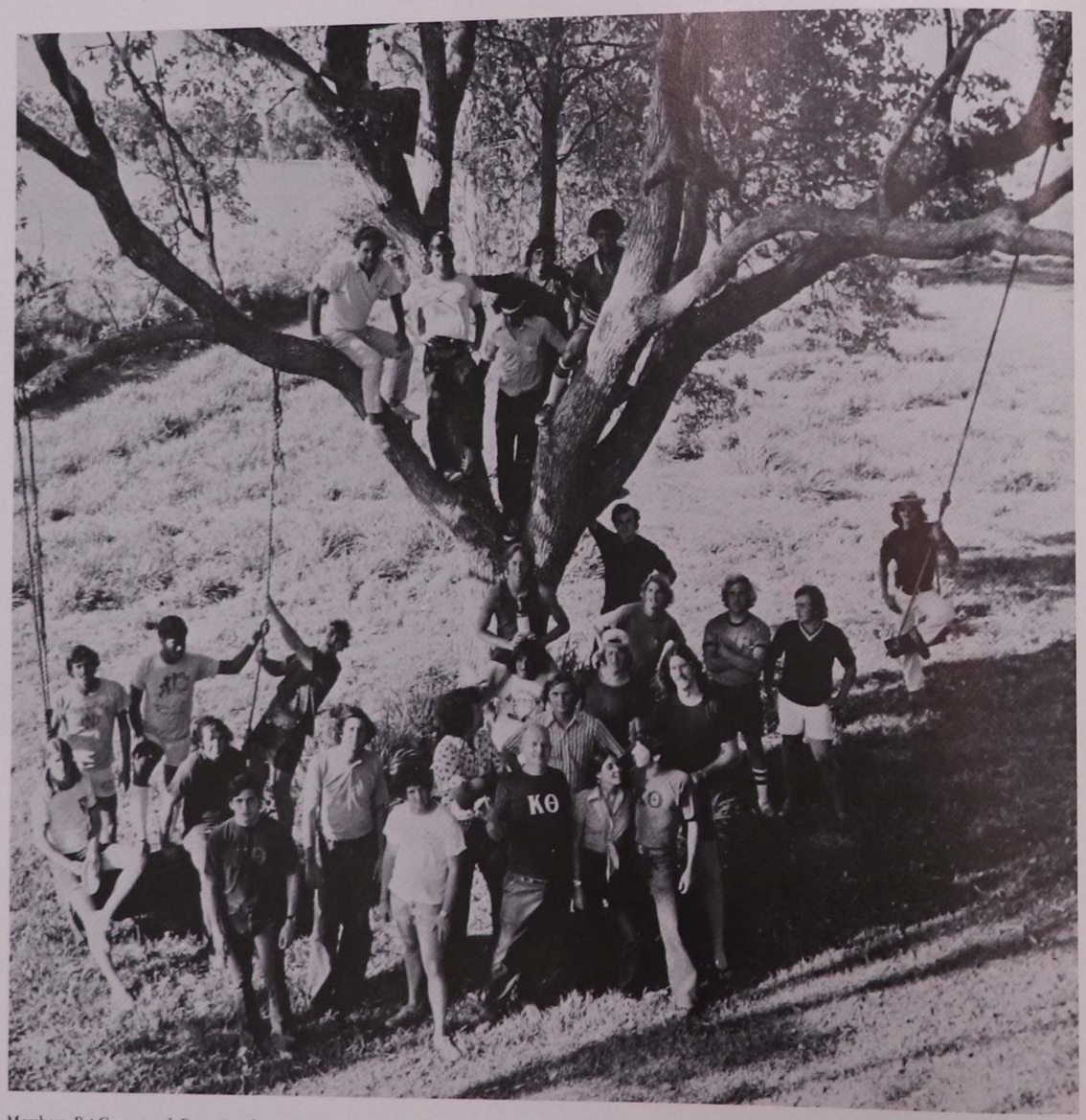

Members: Pat Greenwood, Peter Angelone, John Manning, Tom DeVoe, John Boone, Dan Murray, John Witous, Monte Clemons, Jim Lynch, Wayne Sokalski, Jim Zakoor, Jay Garbero, Mark Cappacelli, Joseph DiMascio, Moderator—Br. Paul Tennis, James Byrne, Douglas Blake, Roger Smith, Bill Maloney, Richard Parker, Mike Lacy, Kenneth Miraglia, Kevin Remarchuck, Gary Brown, Elaine Dougherty, Jerry Arbasczewski, Barry Sullivan.

Greek swimming champs . . . All-American Joe . . . 24 Hour-A-Day Jay . . . Congratulations Mags—AAV Champ . . . Dirt Merchant . . . "I'm so depressed" . . . KO Girls—Underdog, No-Neck, Sunshine, Jungle Jane . . . Dirty Dan . . . Congratulations Dennis and Barney—S.G.A . . . Let's get some cooter . . . Black is beautiful??? . . . "Incest is best"—J.B. One—Lick Lacy . . . Mug and Betty . . . The bean . . . MOST LIKELY TO SUCCEED—Jim Neilson . . . FRATERNITY LOVER—Spunky, Edgar . . FRATERNITY INTELLECTUAL—Jim Zakoor . . . pecker . . . Good Luck Graduating Seniors: The Bean, Fat Jur, Chimpie, Easy Wider, Flash and . . . J.B.??? . . . Pinkey Parker Congratulations Miss Leggs . . . "Joy to the World" Spunky and the ball of hair . . . San Ann Roller . . . The Mary Pledge Class . . . Fat Wayne . . . New Officers—Pres. Tank, V.P.—Tom, Treas.—Barney Sec.—Commander Andy, Pledgemaster—Parrot . . . Beans Smelly Mustache . . . "Let's smoke a bone" . . . Pumpkins . . . $5 check . . . Look out Russia—Here comes Neilsen . . . I wanna get some—Jim Lynch . . . Earth to Jay, Earth to Jay Welcome home L.D. . . . PCL 123—Intro to P.A.M. The Trailers . . . The Shadow . . . Brother Paul . . . 5 year club—whale . . . Parrot, whose ARM is smelly?? . . . Have a sewer summer boys!!!

Officer

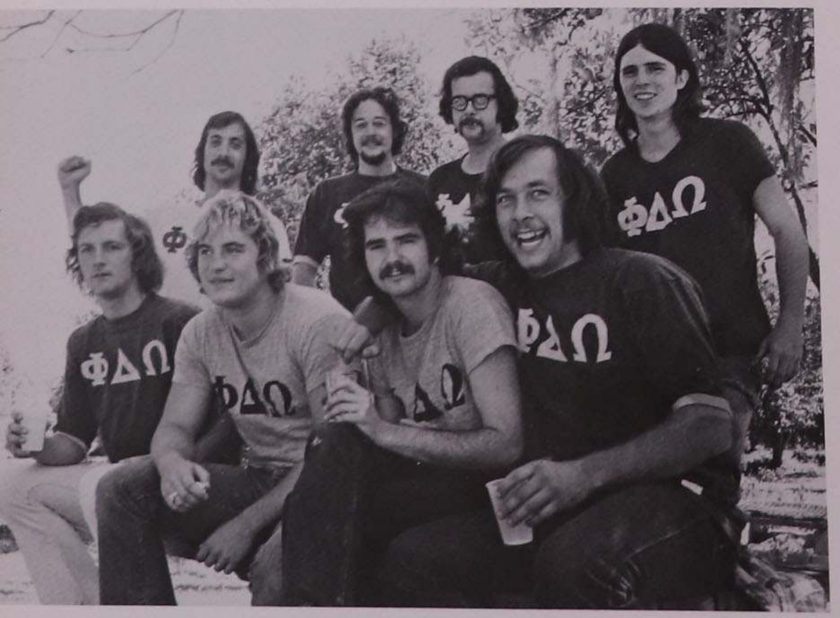

Graduating Brothers

We finally made it, IFC! . . . Mike has a fireplug . . . Billy wants to join the O'Brien ski team . . . Eddie thinks he is Juan Valdez . . . Bones, is it black or white or Lenny . . . Dick Long is Born Free Bacon Man Bacon Lady . . . Who's the Vegetarian Ma Conklin . . . Nails (porky & piglet) . . . Dugan a married man . . . J. Abreau where is your Z car? . . . Caveman, Shelly, and Sunshine too . . . Skip is a greaser . . . J.W. and the shampoo kid . . Pudgy for a nickel I will . . . Fedelta Omega . . . Ricky is a Cocka Roach . . . Hari Krishna King Crimson . . . Old baldy, Mr. Natural . . . Tiny, Crash, Too Tall, Mother Hubbard, Nails, Wildman, Caves, Fat Willy, Lude, Mad Craper, Bones, Bacon Man, Dugan is cheap, Babe, 3 Dollar, Super, Spanachek, J.A., J.V.C., Ashe, Dick Long, Wrong Way Chuhinko, Fly, Herbie, Smack, Boy this is a Jewish Fraternity . . . Stronger than ever . . . Hey Eddie, does Greeta really use Ultra Bright? . . . Number one forever . . . . .

Phi Delta Omega

Members: Sal Bartolo, Jim Tricarico, Chris Hilbert, Mike Quinlan, Mike Kurtz, Gene Matthews, Jerry Williams, Steve Gfesser, Andy Crooks, Tom Wilcox, Skip MarElia, Bob Mark, Mike Rode, Tim Blumena, John VanCleave, Bob Kane, Bill DeLong, Luis Rosado, Jeff Gates, Jose Perez, Paul Aguire, Super, Chris Street, Stew McMillan, Mike Cunningham, Al Zayas, John Abreau, Bill Manders, Vinny Payne, Steve Conklin, Walt Cermack, Greg Herbert, Ed Hoener, Mike Weller, John Barry, Tito, Ricky Rosado, Fran Hayden.

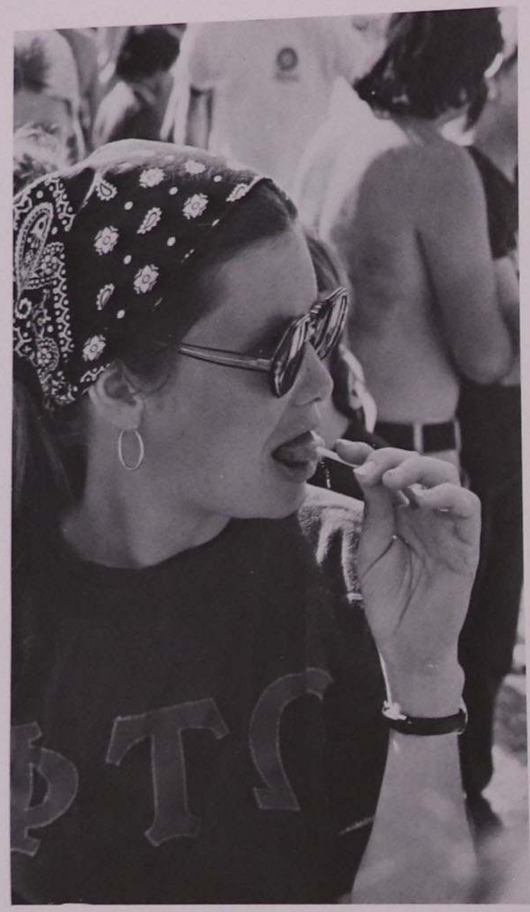

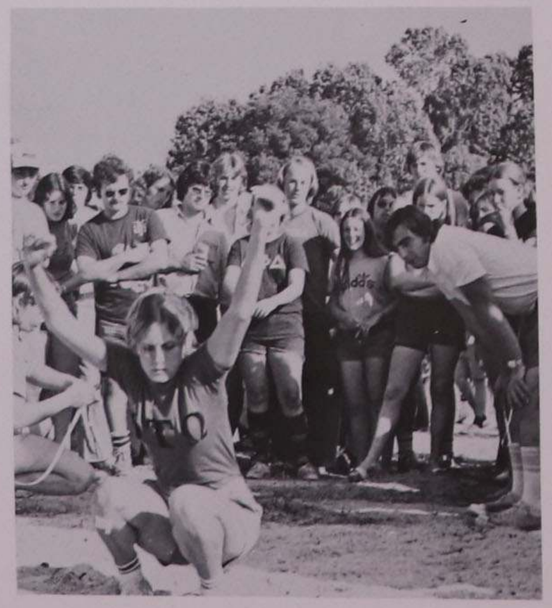

Phi Tau Omega

From the top: Margaret O'Brien, Maito Lorido, Carolina Bustamante, Lynne Newton, Mrs. LaChance–moderator, Betty Romano, Shirley McCarthy, Ann Devine, Cindy Swiacki, Maria Santisteban, Betty Scmidt, Jody Curcillo, Debbie Sypniewski, Gayle Kennedy, Theresa Snyder

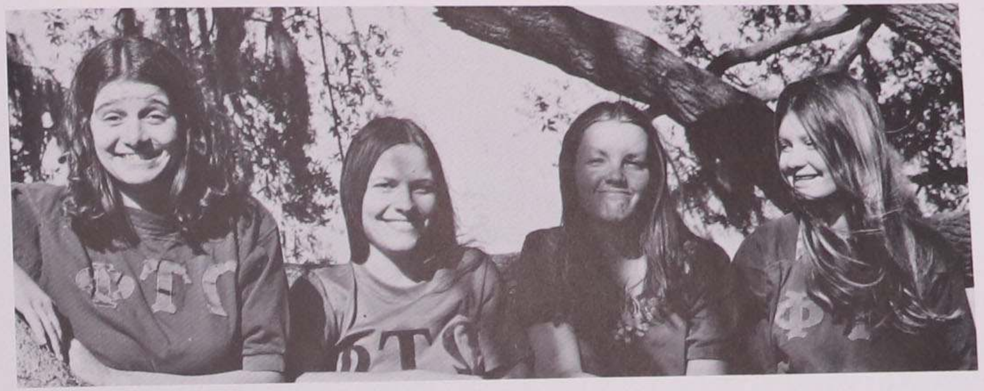

Graduating Sisters:

Betty Romano
Cindy Swiacki
Nancy Donnelly
Ltnne Newton

Inez Cruz, Vicky Newton, Donna Montiverdi, Molly Lyons, Sheila Donovan, Sari Bustamante, Nancy Donnelly, Dianne Pelczar, Terry Chavez.

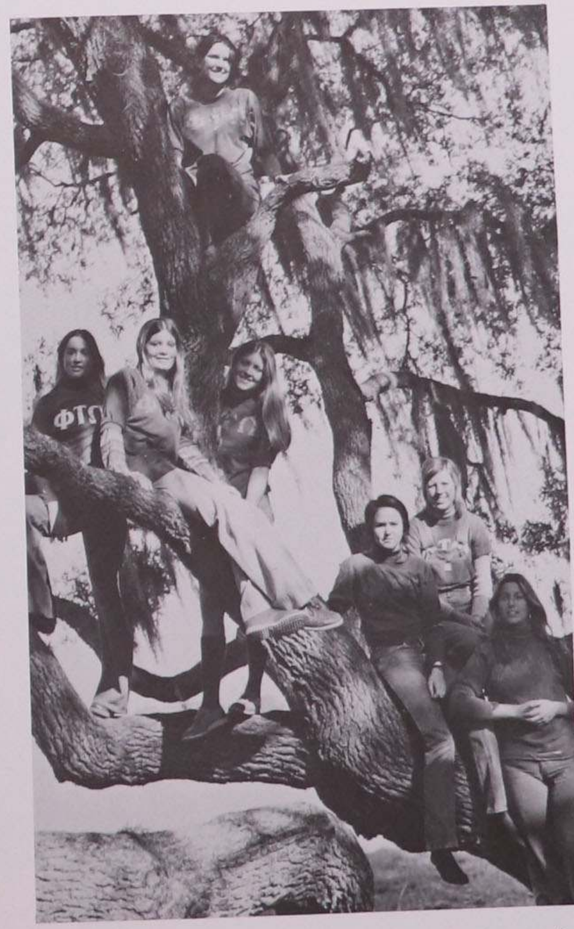

Officers: Pres.–Lynne Newton, V. Pres.–Sheila Donovan, Corresponding Sec.–Margaret O'Brien, Recording Sec.–Maito Lorido, Treas.–Terry Snyder, Parliamentarian–Sari Bustamante, Pledge Mistress–Molly Lyons.

Phi
Theta
Chi
Outstanding
Fraternity

Brothers:
Joe Rocko (in water)
Rich Rosenwie
Jim Buckman
Lenny DeJulian
Bill Tuson
Danny Santose
Mike Santesson
Dave Griffin
George Moss
Louis Vazquez
Rich DeLuca
Kevin Connors
Bobby Pignataro David Lussier
Mike Myat
Jim Mulligan
Craig Snyder
Dusty Palmer

Pete Walsh
Tim Zasley
Ralph Pace
Dennis Began
Don Meredith
Tim Gleason
Nick D'Ambrosia
Chris Tucker
Ed Malany
Tim Hines
Bill Pate

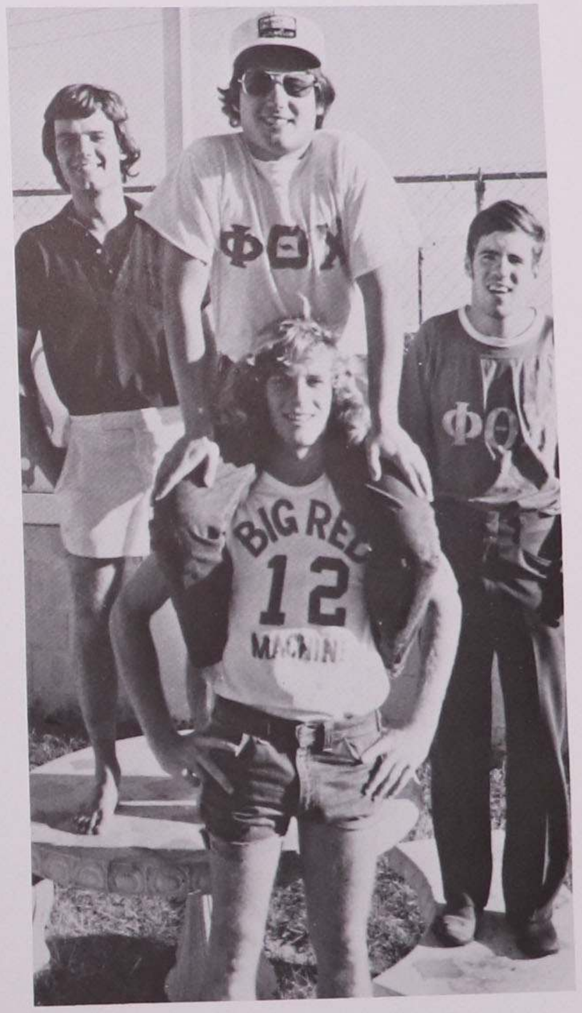

Sigma Beta

Brothers: Craig Stevens, Moderator Fr. Malachy Maguire, Dennis Healey, Mark Brigham, Jon Olsen, Brian O'Keefe, Michael O'Farrell, Kevin Murphy, Mark Costello.

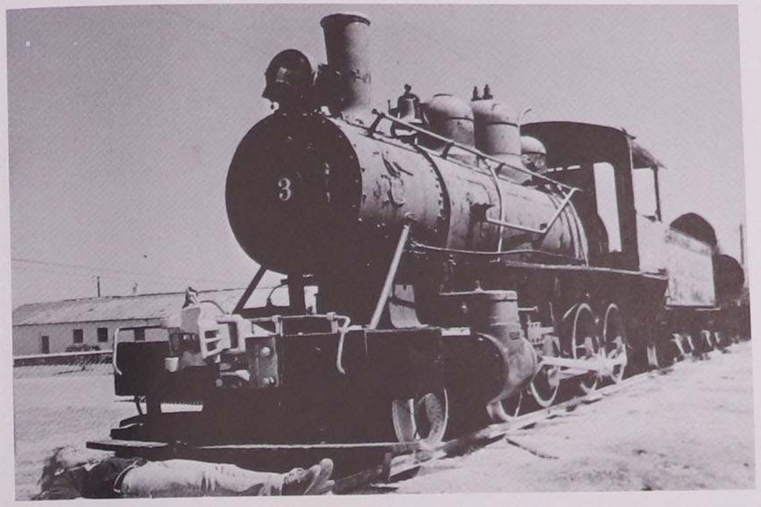

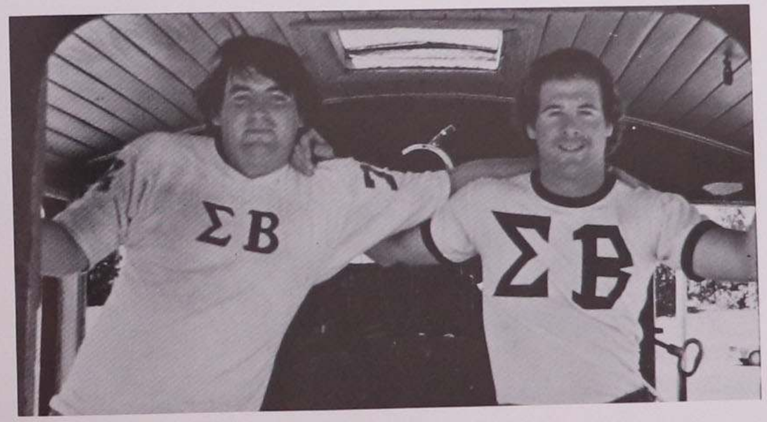

Graduating Brothers: Kevin Murphy, Mark Brigham.

Fr. Malachy keeping cool during the Greek Week events.

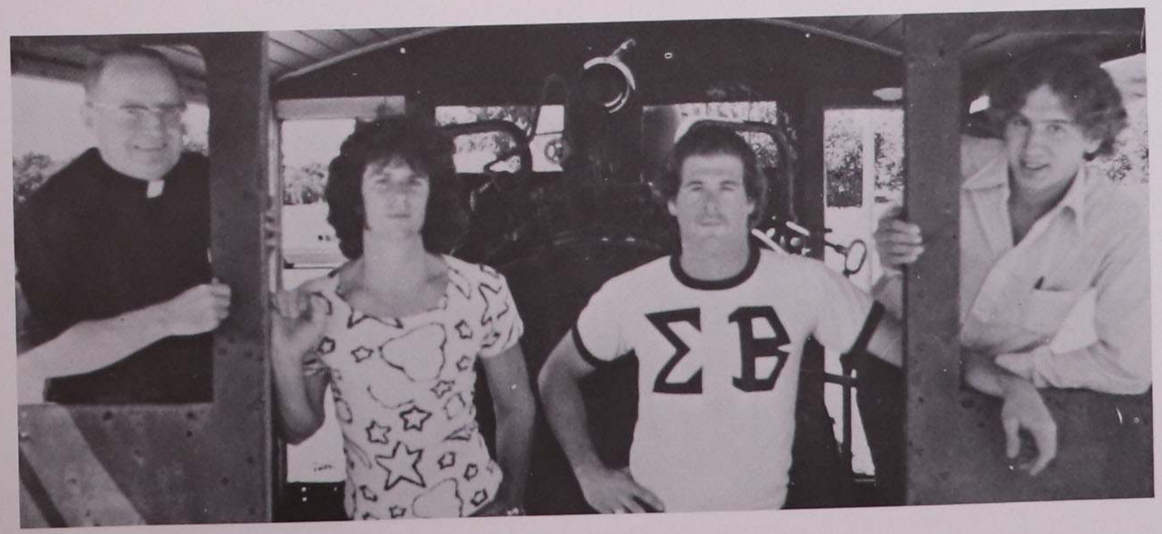

Officers: Fr. Malachy Maguire, Craig Stevens, Mark Brigham, Dennis Healey.

Sigma Lambda

Tom Trapp, Bobby Ulrich, Joe Valenti, Jerome VanGurp, Dave Nasca, Peter Lichco, Billy Thompson, Carmine Picciano, Neil Brady, T.J. Talone

Dennis Nee, Kevin Corbett, John Constantino, Paul Lignetti, Bob Litus, Billy Flemming, Ray St. Amor, Rich McDonald, Dede Leggin, Rich Corthel

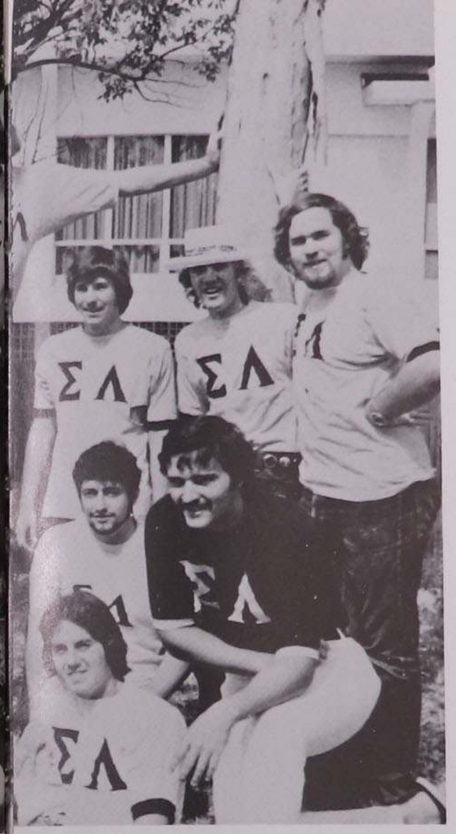

Chip Parker, Rich Brady, Bob Borgatti, Bro. Rick, Timmy McDonald, Mark Walsh, Bear, Not Pictured: Joe Conrad, John Perez, Darryl Schurman

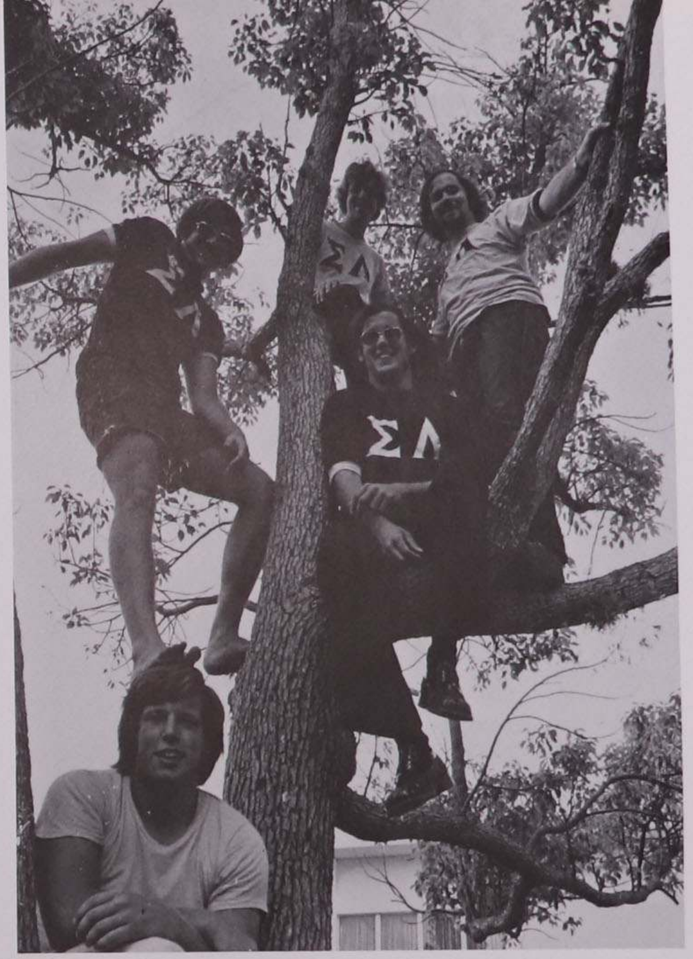

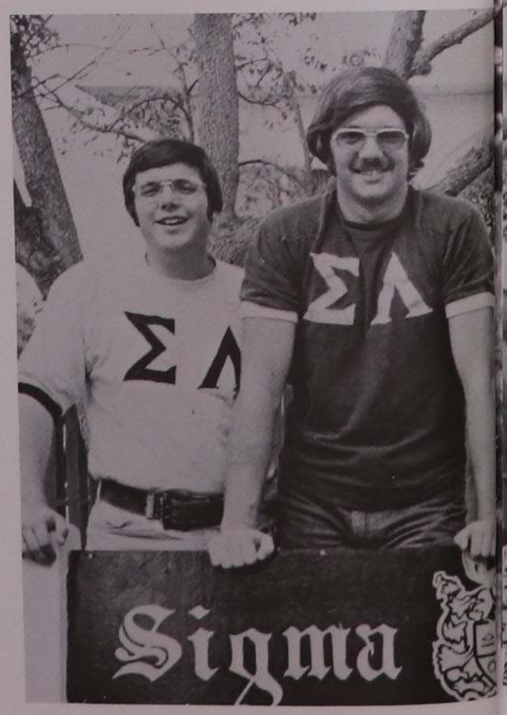

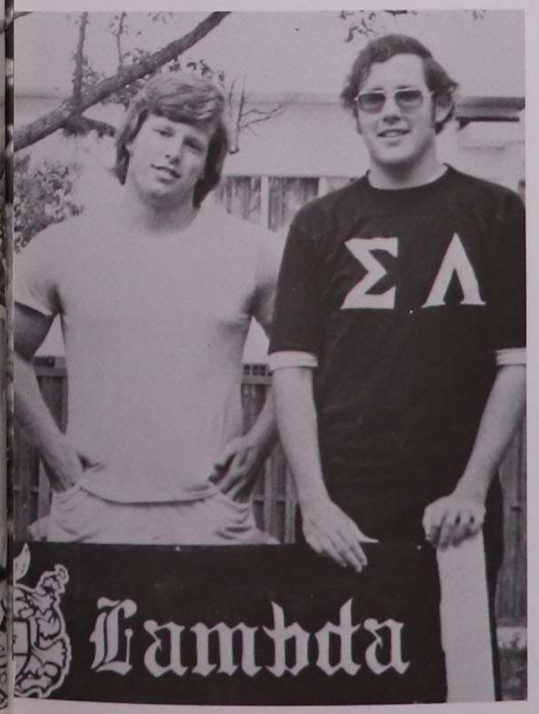

Officers: Pres.—Carmine Picciano, V. Pres.—Kevin Corbett, Treas.—Richard McDonald, Sgt. at Arms—Richard Corthel

Tug-of-War Champs . . . the perfect chariot . . . No Respect!!! . . . Unusual Brothers . . . Legs . . . Fingers . . . Moonshine . . . Lights . . . T.J. . . . Hollywood Swingers . . . People love to party . . . A.A. . . . Hose 'em right down!!! Where's John??? . . . Dede—Sweetheart, Greek Goddess . . . The Auxillary . . . 3rd keg roll . . . Daytona Beach Again . . . the rope . . . kid . . . Ray and Dave . . . Pledgemaster twice??? . . . Holiday Inn . . . Bondy's Tavern goes to Lauderdale . . . Bowling Champs . . . Bob—Outstanding Student . . . Honoraries—Bill, Bear, Chip . . . Integration Surfing at the dock . . . the pig . . . Brothers in Tampa . . . magnificent seven . . . Give us the Rope Boone . . . Mazal—To Moscow . . . I'm not laughing . . . triple X . . . Bear fell out of tree . . .

S.G.A.

Left: Terry Chaves, Liz Shonter, Kevin Connors, Tim Gleason, Eileen Brennan, Top: Maggie O'Brien, Sheila Donovan, Tom DeVoe, Al Love, Kathy Crouch, Jim Loiacono (Pres.), Vicky Newton; Bottom: David Duncan, Ed LaChance (Moderator), Dennis Mullen (V. Pres.), Terry McGough, Richard Parker, Bob Borgatti, Greg Copeland, Lynne Newton (Sec.), Bill Tuson, Carlos Mendez, Molly Lyons, Noreen Lehner.

Jerry Mulligan—Associate Editor, Jude Ryan, Greg Copeland—Editor, John Gallagher, Al Love—Advertising Manager, Liz Shonter

MONARCH

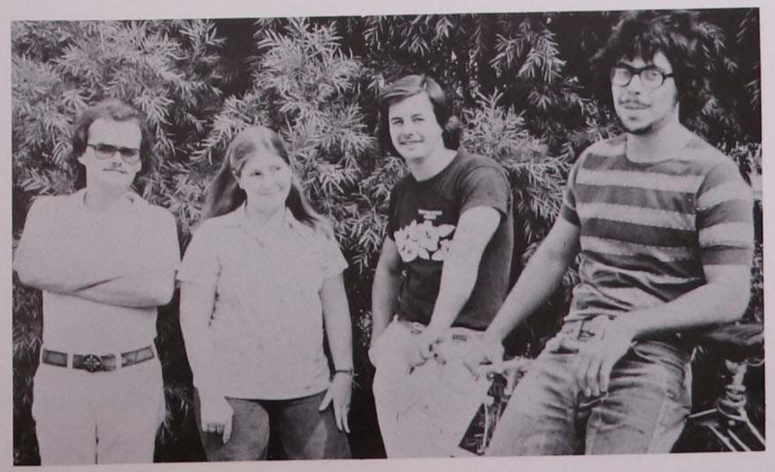

C.U.B.

College Union Board members:

Kevin Lamb—President
Ann Jamesson—Secretary
Rich Daniels
Ralph Pandolfe.

Judges; Linda Flores, Molly Lyons, Cyd Flemming, Margaret O'Brien, Inez Cruz, Maito Lorido, Terry Snyder, Noreen Lehner, Anne Lange, Teresa Martin.

Association Of Women Students

Officers; Terry Snyder—Sec.-Treas., Sister Mary Clare Neuhoffer—Moderator, Terry Chavez—President, Ines Curz—V. Pres.

Men's Judicial Board

Judges: Kevin Connors (Sec.), Monte Clemons, Alfredo Zayas, Edward Mallaney (V. Pres.), Walter Cermak (Pres.), Stephen Ray, William Tuson, Richard DeLuca, Russell Guccione, Richard Brady, Mr. Paul Shaw (Moderator).

Residence Hall Staff

Women's

Standing: Terry Martin, Miss Stranko, Vicki Moschella, Denise Donlin, Mrs. Bowman, Sister Mary Clare, Peggy Finnerty, Mrs. Lotzof, Sherry Campilleri. In tree: Theresa Traynor, Ann Devine. Not pictured: Maureen Cook, Linda Munroe.

Men's

Rich DeLuca, Jim and Susan Lumbra, Dave and Cindi Sechrist, Bruce and Cathy Myers, Bob DiNucci, Mr. Shaw, Fran Ahern, Kevin Corbett. Not pictured: Bob Borgatti, William Meyer, Vince and Marilyn Harmon, Charlie Ahern.

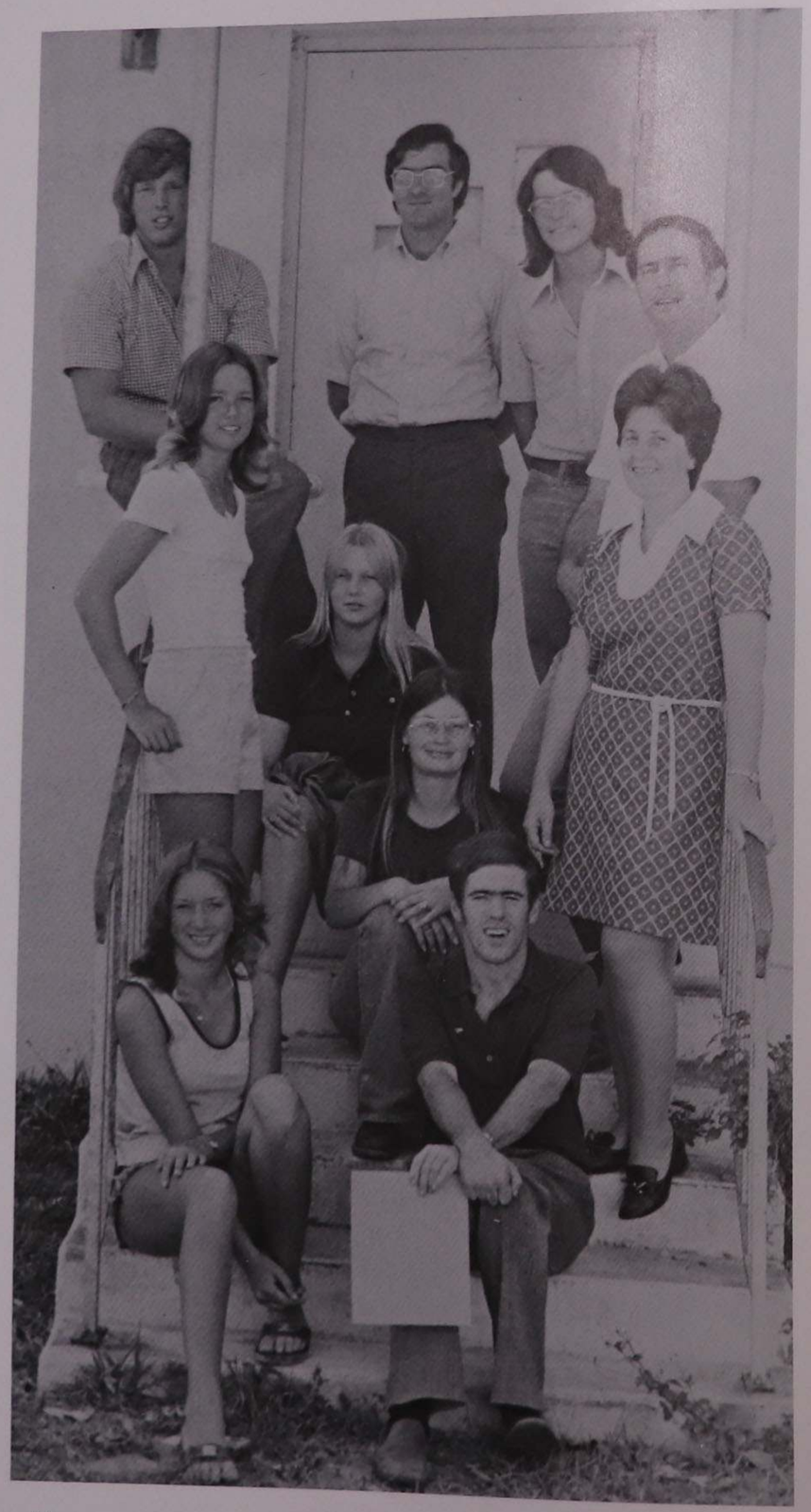

Campus Court

President—Kevin Corbett
V. Pres.—Bob Borgatti
Secretary—Lynne Newton
Mr. O'Gorman
Mr. Shaw
Sister Mary Clare
Maureen Cook
Vicki Newton
Mary Esther Murphy
Bill Tuson
Walt Cermack

International Club

Sitting: Fariba Abolfathi, Colamae McSweeney, Marcia Wilson, Marian Crick, Grace Hall.

Gun Club

Frank Madelone, Col. McCabe, Mark Erb, Jill Goodie, Paul Pasado, Tom Sniffen

Inez Cruz–President, Ann Jamesson–Parliamentarian, Noreen Lehner–President, Theresa Snyder–Secretary

Panhellenic

Front row: Paula Troup, Noreen Lehner, Kathy Donnelly, Kathy Kelly, Sari Bustamante, Ann Jamesson, Second row: Karen Casey, Sheila Donovan, Molly Lyons, Maito Lorido, Top row: Molly Finlay, Terry Snyder, Ines Cruz.

Publications Board

Sitting: Elizabeth Shonter, Joy Shepherd, Elizabeth Tesar, Standing: Al Love, Louis O'Gorman, Eugene Copeland.

Gamma Alpha Honor Society

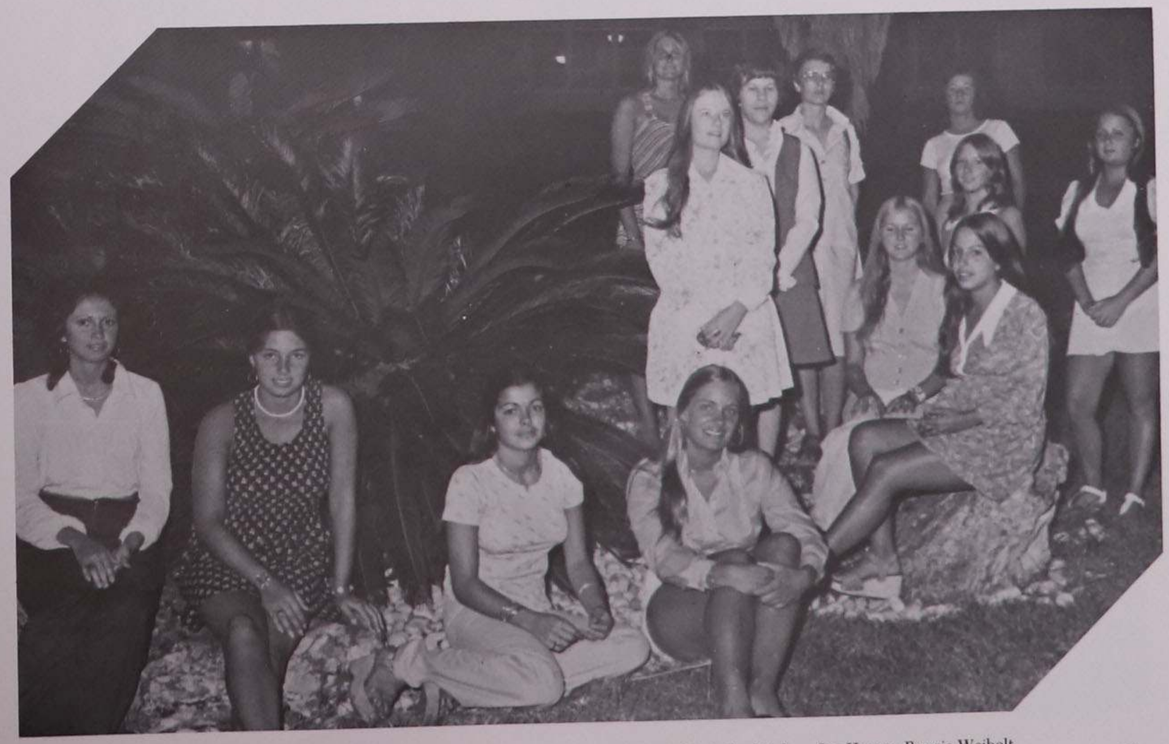

Members: Linda Flores (Sec.-Treas.), Jana Geraci, Carolina Bustamante, Ann Lange (V. Pres.), Maria Santisteban, Sue Harper, Bonnie Weibolt, Llona Geiger (Moderator), Kristy Marlin (Parliament.-Hist.), Mary Bauser, Maureen Cook (Pres.), Muffie Kelley.

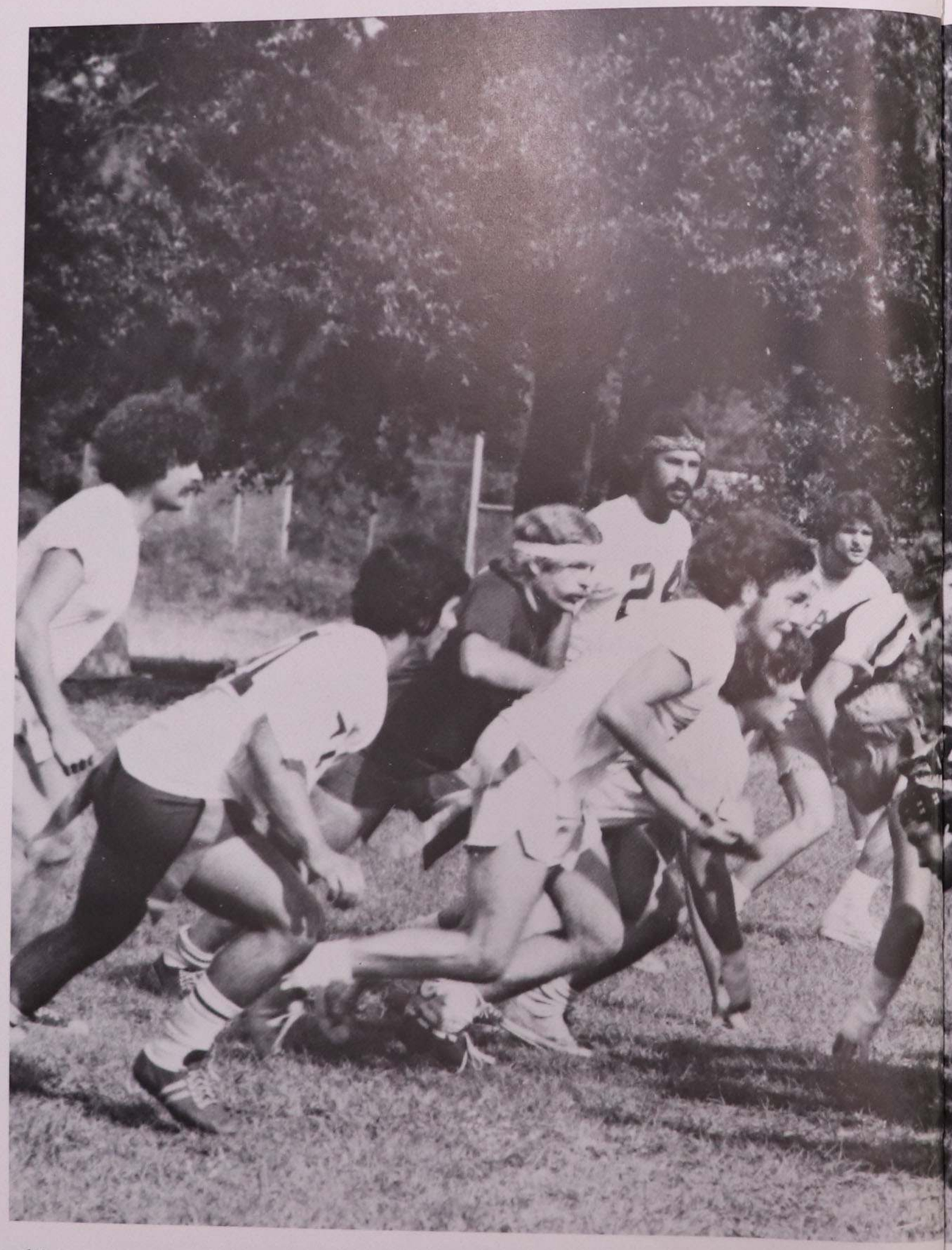

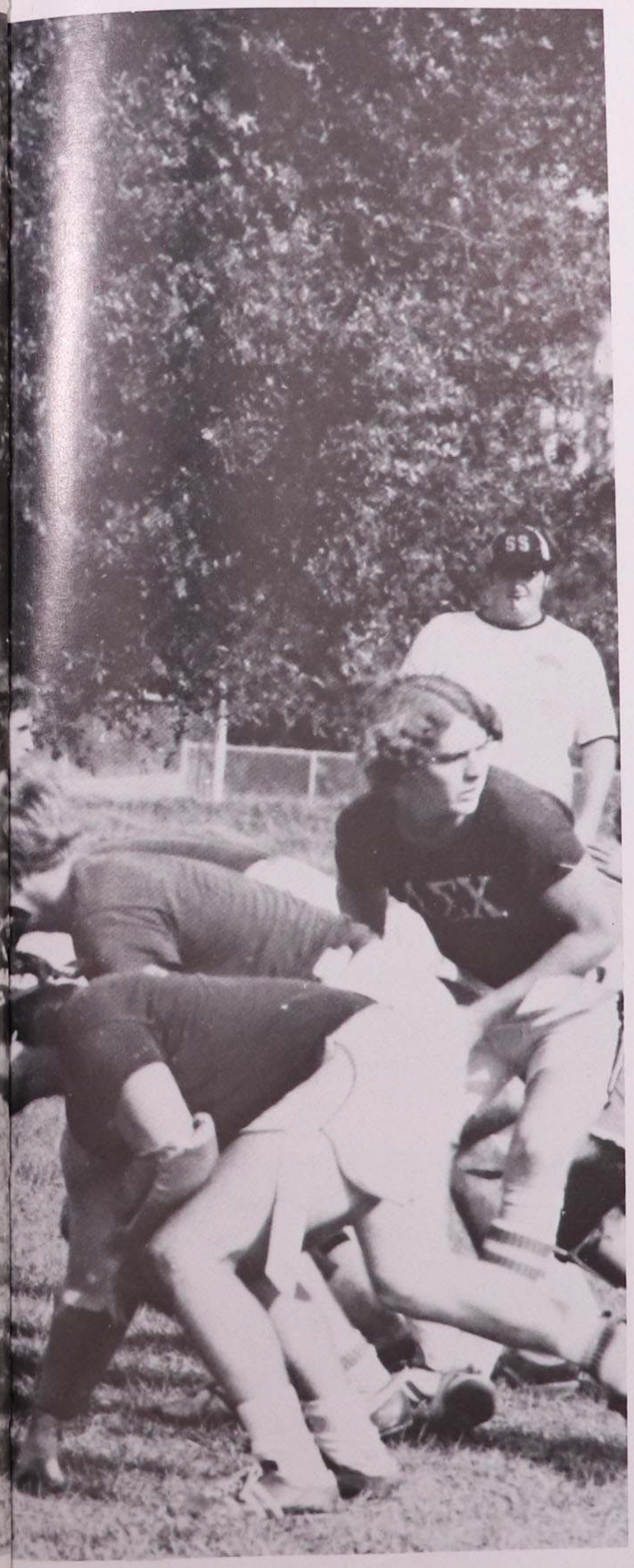

SPORTS

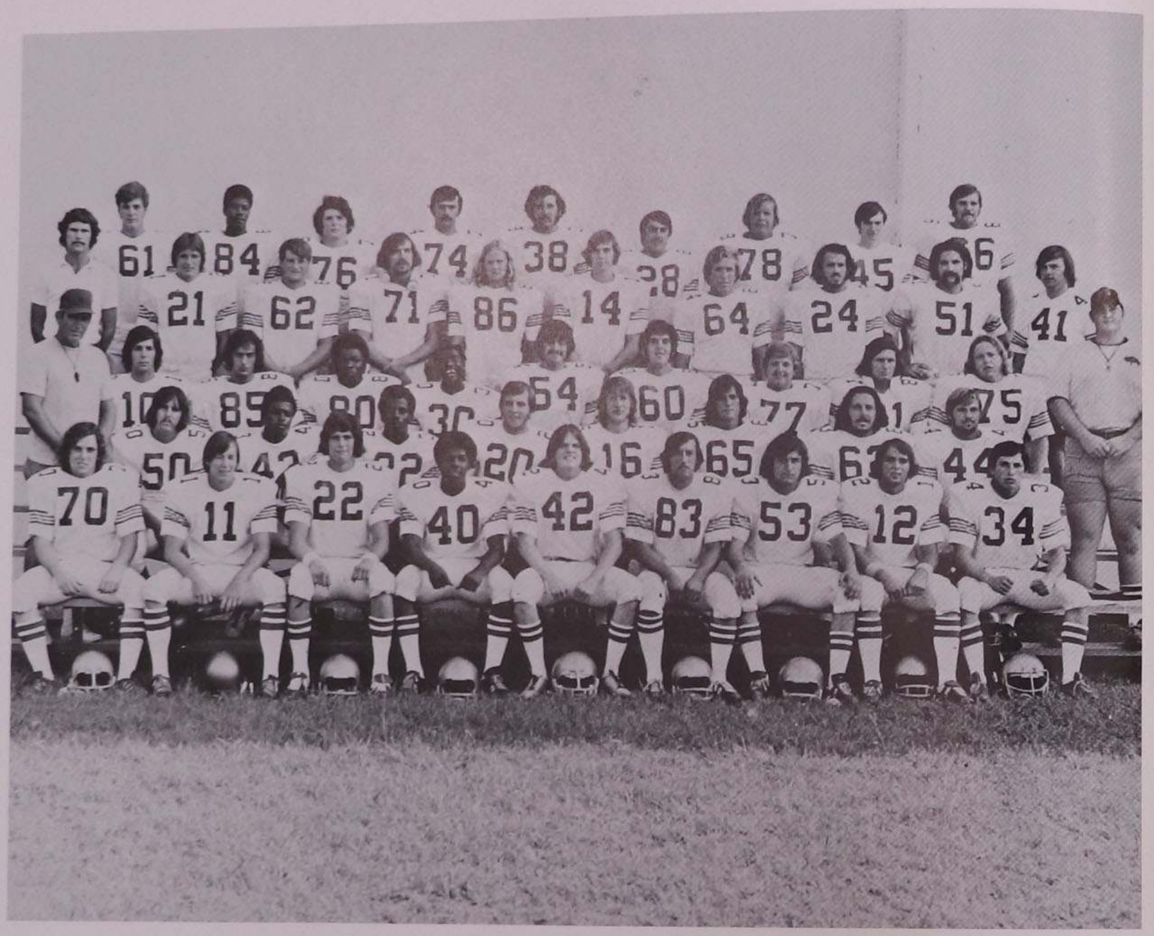

Football Team—1st row: Mike Weller, Roger Smith, Dan Santos, John Boone, Ed Bentley, Doug Blake, Bill Manders, Jim Mulligan, Jim Zakoor, 2nd row: Coach Morrison, Jim Stutz, Charlie Brown, Jack Westmoreland, Arnold Fulmer, Steve Cleary, Chuck Ocheltree, Tom Wilcox, Tom LeCroy, Coach Smith, 3rd row: John Curatolo, John Lonergan, James Giles, Mike Barber, David DeMarco, Allan Crowie, Wayne Sokalski, Pat Greenwood, Dennis Batten, 4th row: Coach Ward, Charlie Marshall, Mike Nelson, Dave Williams, Steve Steen, Rick Stokes, Ken Miraglia, Joe Leone, Frank Gallo, Fred Weinheimer, 5th row: Chris Harber, Monta Clemens, Rich Rosenswie, Dennis Nee, Robert Schneider, Steve Byrne, Tim Blumena, Tim McDonald, Dave McKenzie.

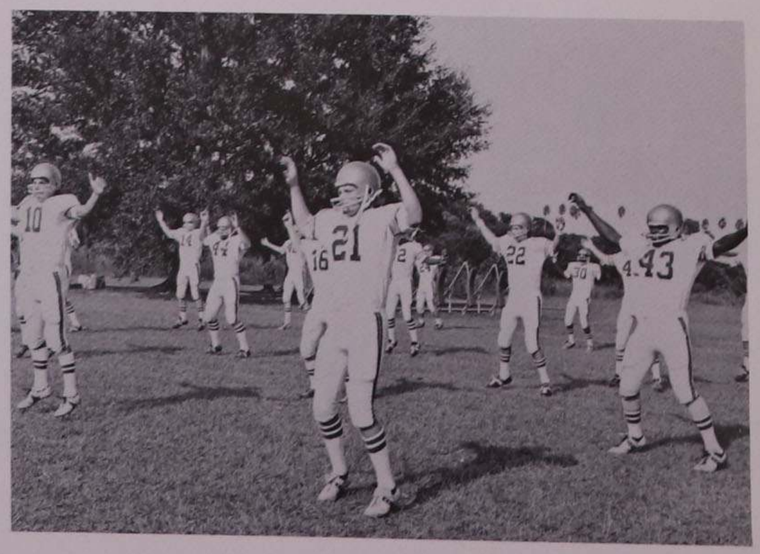

Football

Tampa Rangers	12	13	L
Rutgers (Newark)	26	8	W
Westchester	12	35	L
Newberry	7	48	L
Palmetto Trojans	12	15	L
Mars Hill	0	62	L
Loras College	16	17	L

CONGRATULATIONS

ALL AMERICAN CLUB
FOOTBALL '74-'75

JOE LEONE AND RICKY GILES

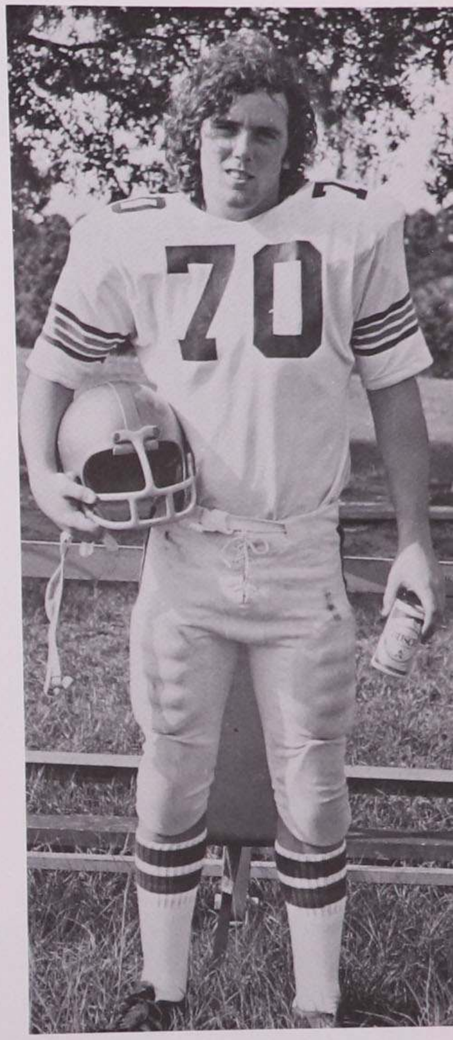

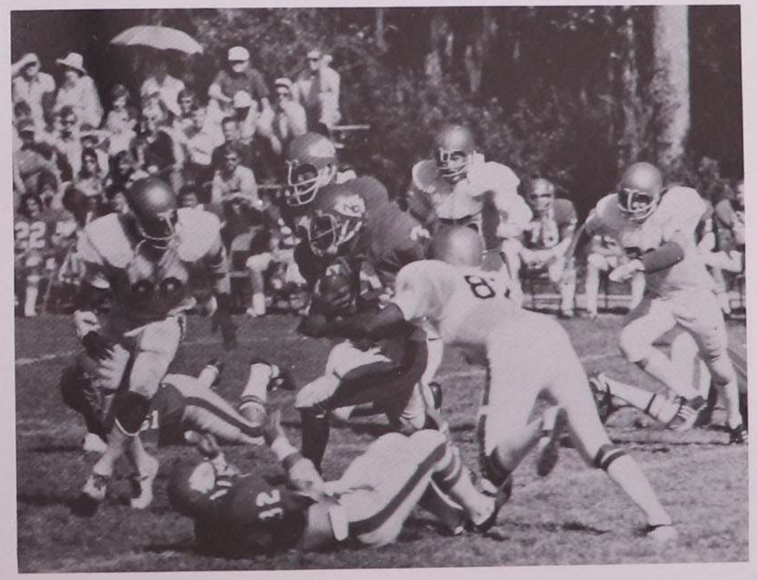

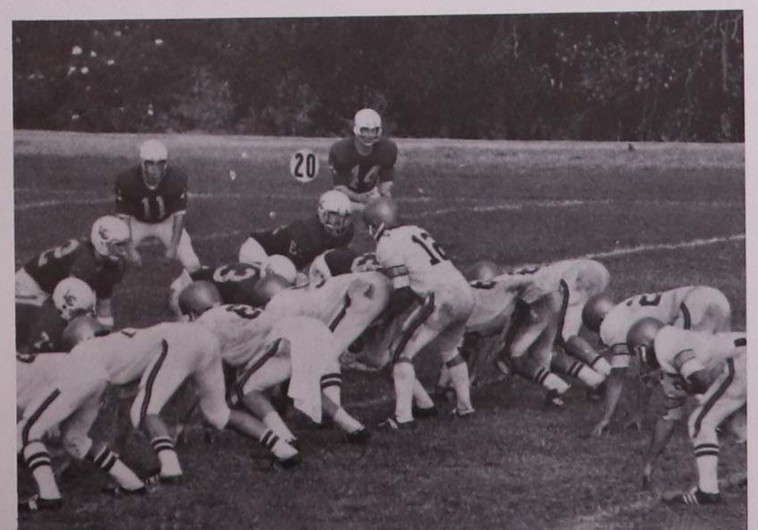

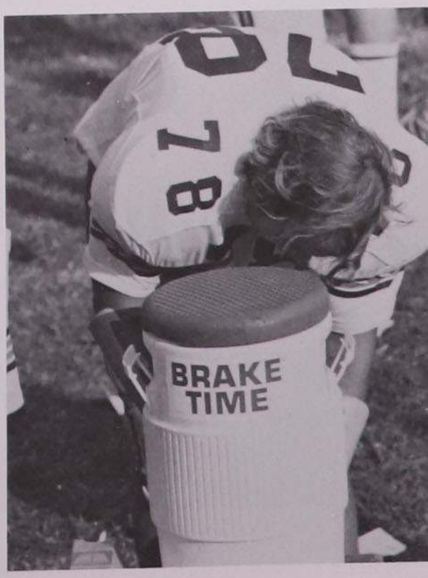

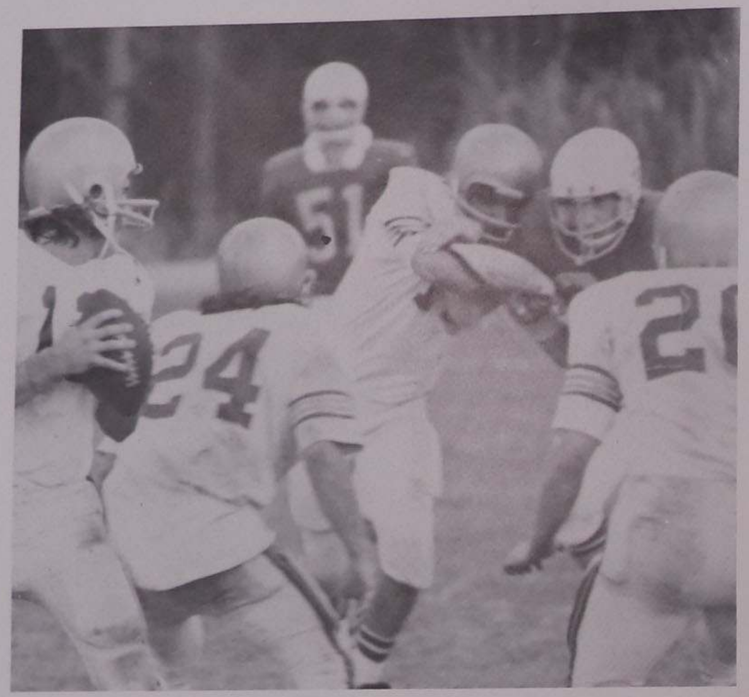

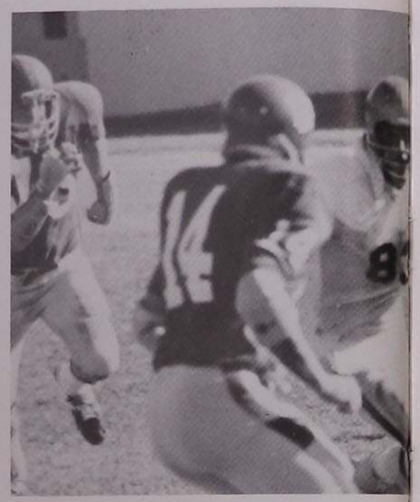

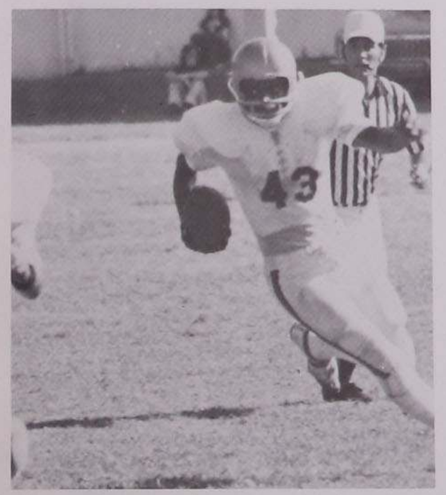

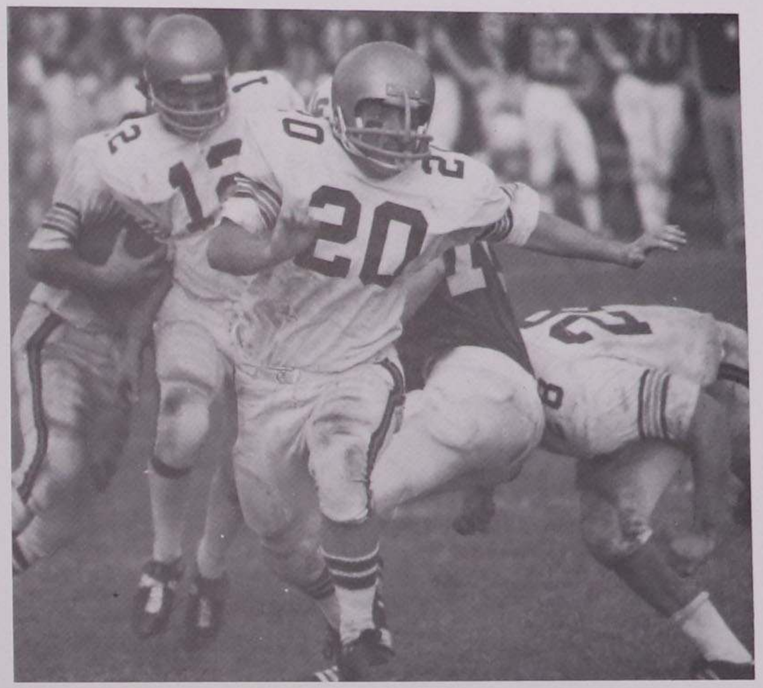

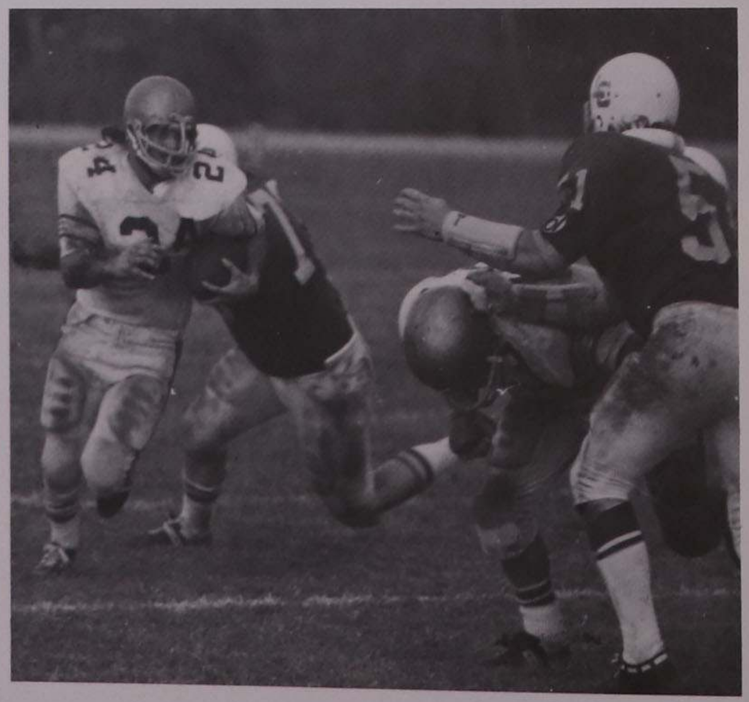

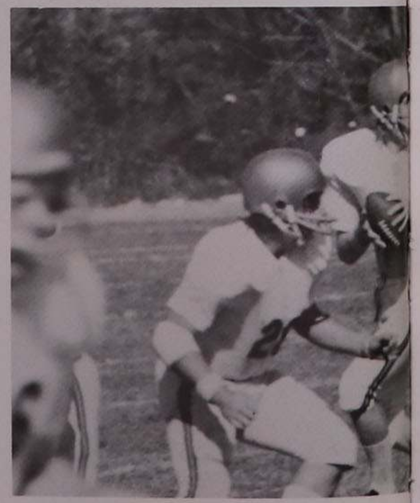

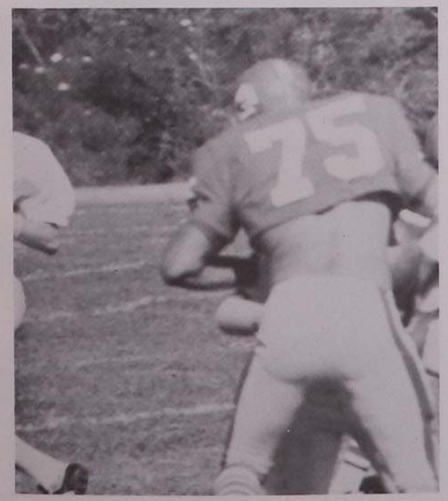

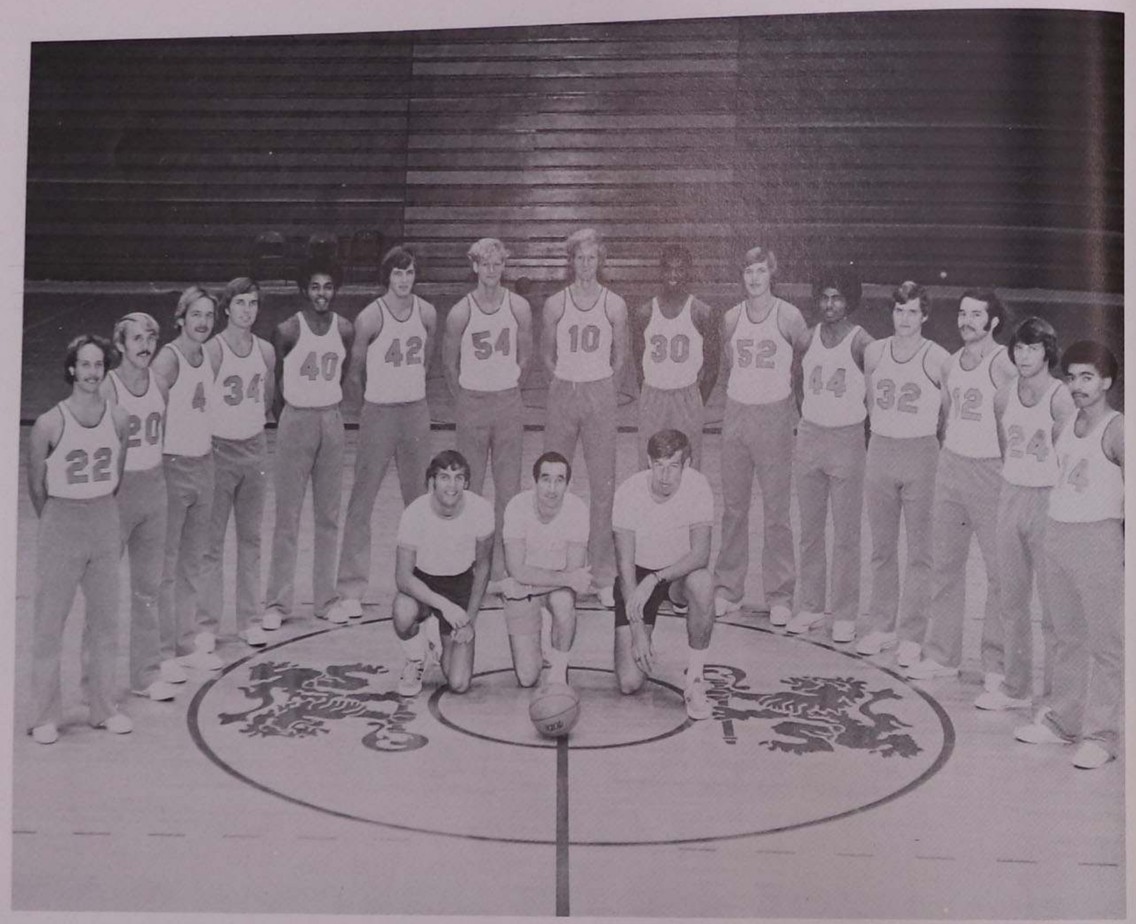

Basketball Team—Dave Phillips, Jim Daw, Tim Hueber, Frank Shields, Leamon Allen, Roy Sledjeski, Larry Fitzgerald, Mike Byrd, Dave Church, George Brown, Allan Hengesbach, Peter Kuhlman, Dan Maracich, Al Perry, In center: Coach Rich Basirico, Coach Norm Kaye, Coach Greg O'Connell.

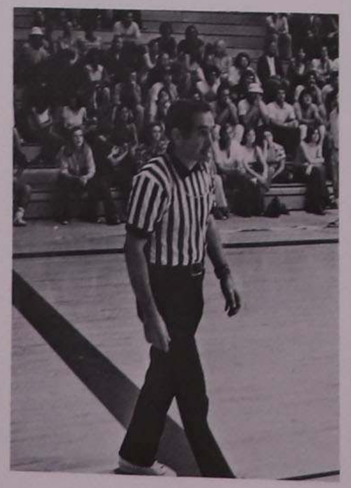

Basketball

Jr. Varsity

Manatee Jr. College	64	61	W
Edison Jr. College	66	84	L
Hillsborough Community	54	76	L
St. Petersburg Jr. College	42	94	L
Manatee Jr. College	69	75	L
Seminole Jr. College	67	72	L
St. John's River Jr. Col.	71	57	W
Florida College	70	66	W
Florida Bible College	85	95	L
Florida College	93	111	L
Central Florida Jr. Col.	63	88	L
Central Florida Jr. Col.	89	106	L
A.A.V.-Lakeland	82	65	W
Polk Jr. College	72	76	L
Florida Southern J.V.	66	72	L

Varsity

Western Carolina	57	83	L
LaGrange	54	60	L
Rollins College	61	95	L
Clearwater Christian	93	36	W
Florida Southern	41	59	L
Pfeiffer College	70	80	L
Rhode Island	72	85	L
Lycoming College	59	65	L
University of Waterloo	64	76	L
Bethune-Cookman College	64	76	L
Florida Southern	44	64	L
Florida Institute of Tech.	58	59	L
Bethune-Cookman College	74	96	L
Florida Tech, University	42	63	L
Eckerd College	67	64	W
Presbyterian College	62	71	L
Univ. of West Florida	65	98	L
Birmingham Southern	67	65	W

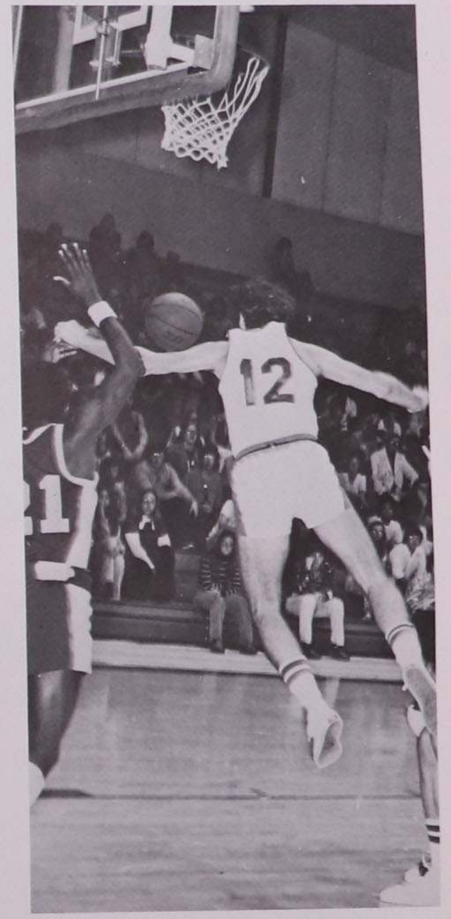

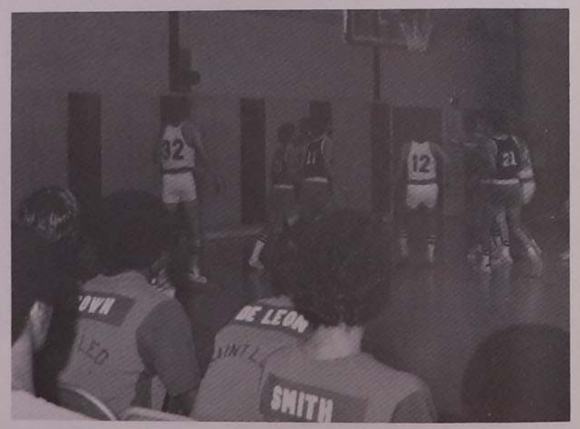

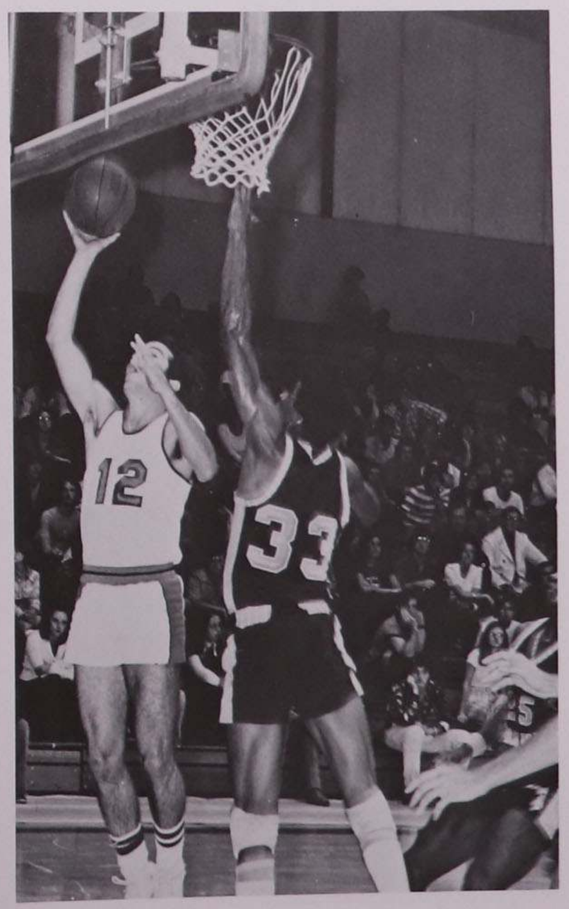

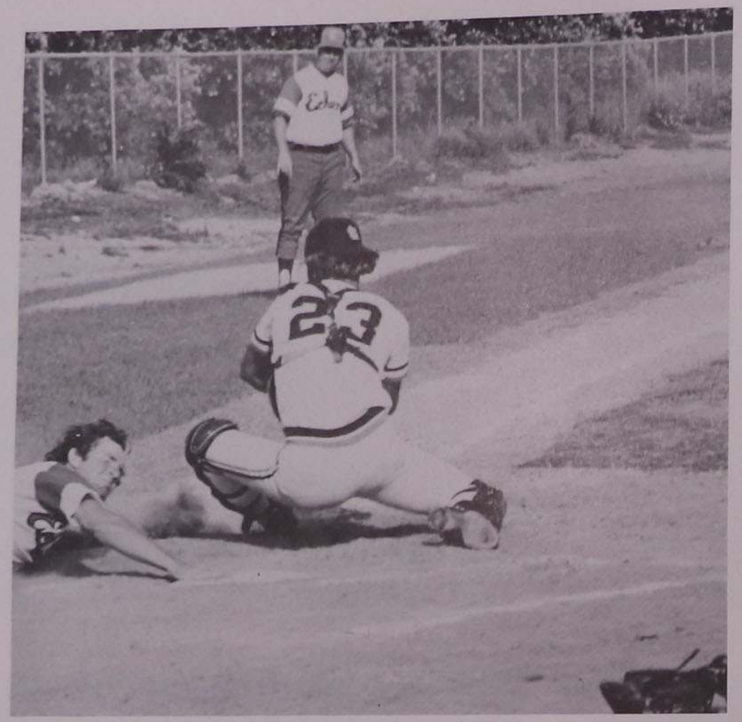

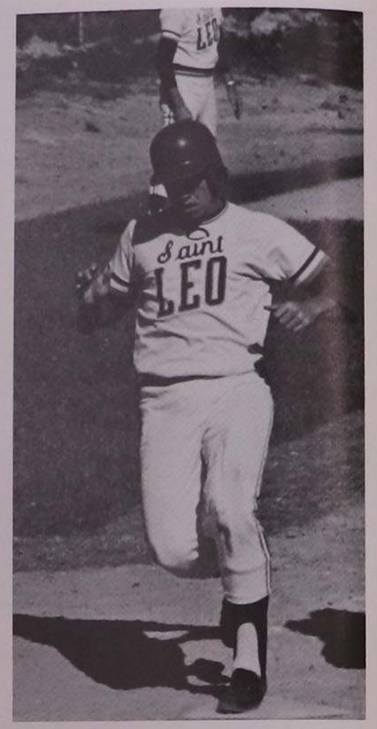

Baseball

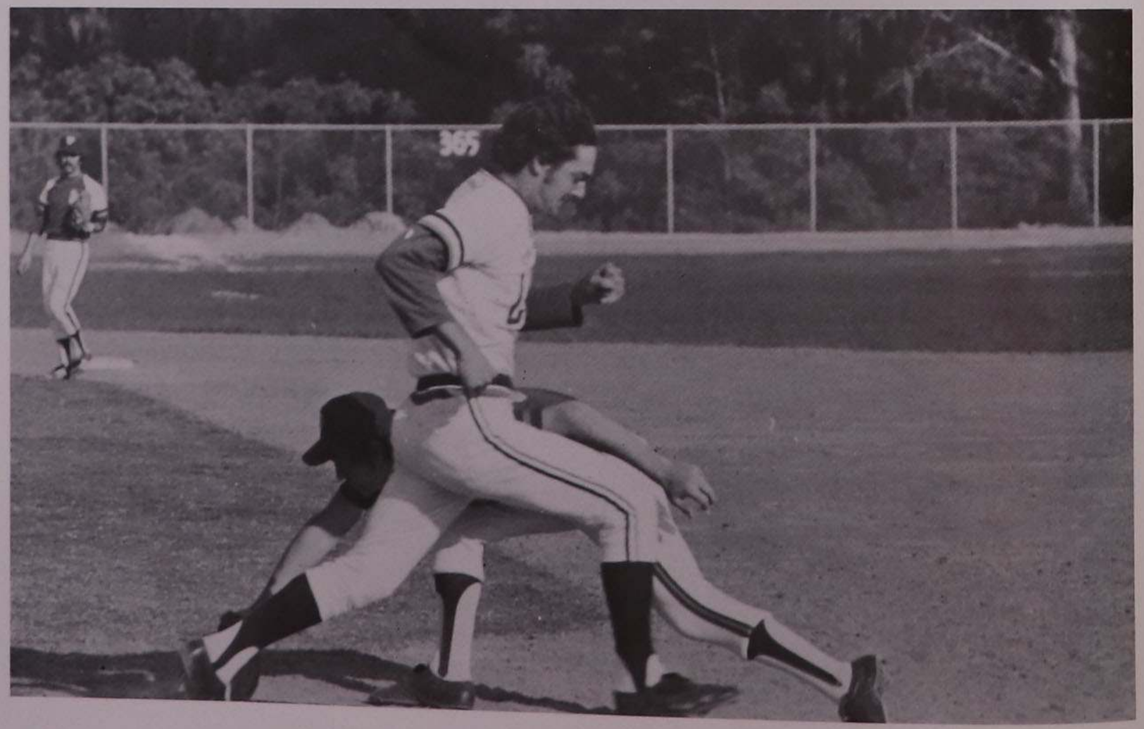

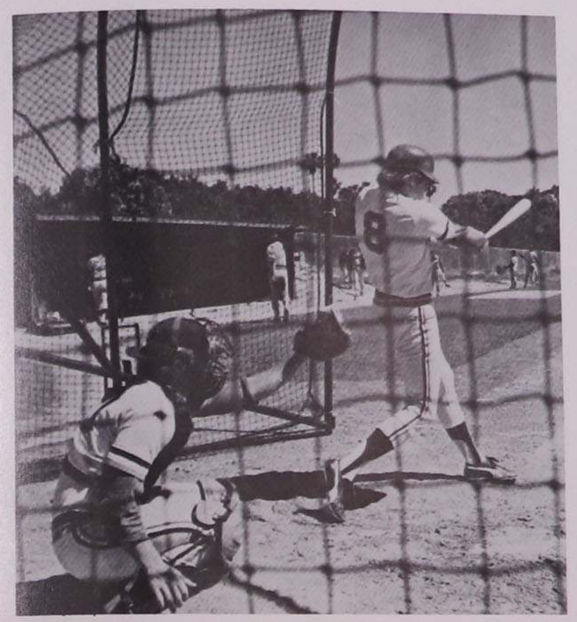

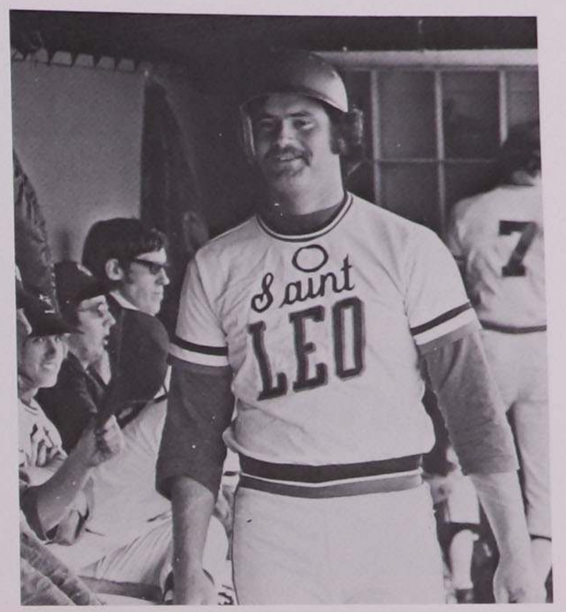

TEAM ROSTER

Daniel Davenport
John Chomin
Paul Ribnicky
John Brough
Don Kruthaupt
Douglas Wallace
Arnold Fulmer
Thomas Bonfield
Mike Murphy
Anthony Orsino
Joseph Banning
Kevin Keelan
Anthony Piccoline
Tony Albanese
Danny Boyd
William Carroll
Peter Dinndorf
Jim Hurley
Thad Kolwicz

Head Coach—Bill Meyer

Saint
LEO
26

28
Saint
LEO
LEO

Powerized
SPEED SWING
SOFTBALL
OFFICIAL
BALL BUSTER

Soccer Team—front row: Fred Maresca, Hany Ayoub, Mike Booth, Bill Cullen, Andy Crooks, Roberto Alegre, Robert Damiano, 2nd row: Charles Hanretta, Ed Mallaney, Bob DiNucci, Jim Phipps, Greg Herbert, Ken Silkie, Bill Gresham, Jim Byrne, back row: Bill Bowman, Nigel Galt, Michael Scott, Tom Cotter, Peter Rampie, John Gransaull, Larry Henriques, Peter Sasso.

Flagler	1	4	L
University of Florida	2	1	W
Stetson	6	5	W
Oglethorpe	6	0	W
Florida Southern	3	0	W
Eckerd	0	3	L
Jacksonville	2	3	L
Rollins	0	4	L
Embry-Riddle	1	0	W
Florida Tech. University	0	6	L
Florida Inst. of Tech.	0	2	L
University of Florida	0	4	L
Florida Atlantic	3	0	W
Flagler	0	1	L

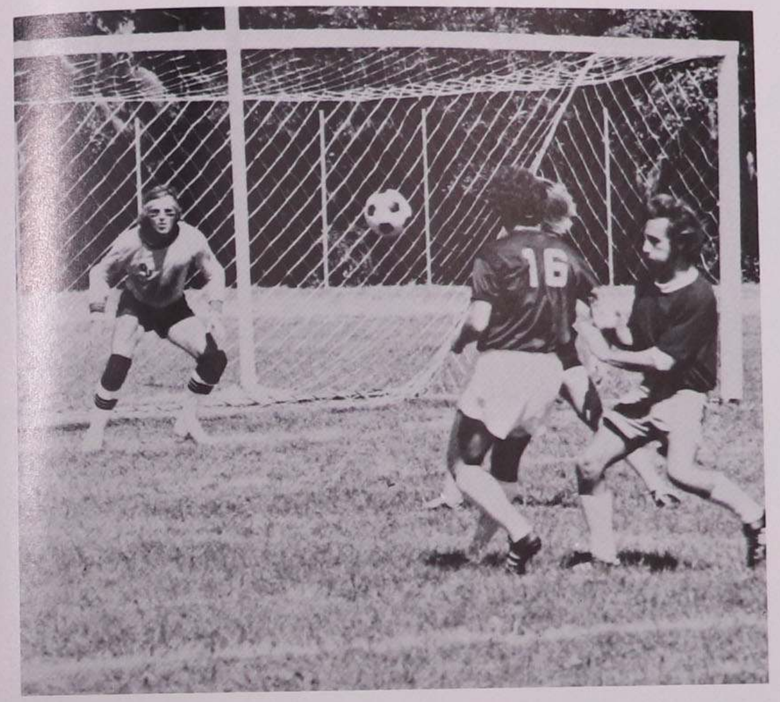

Soccer

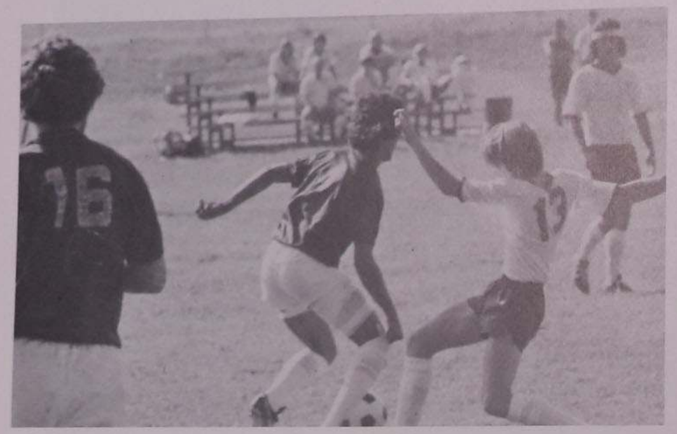

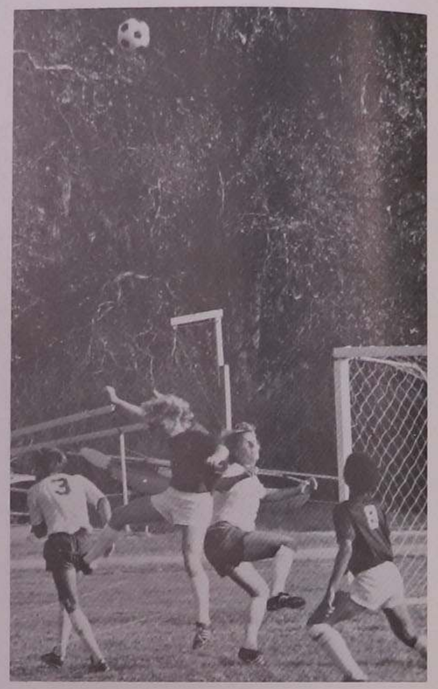

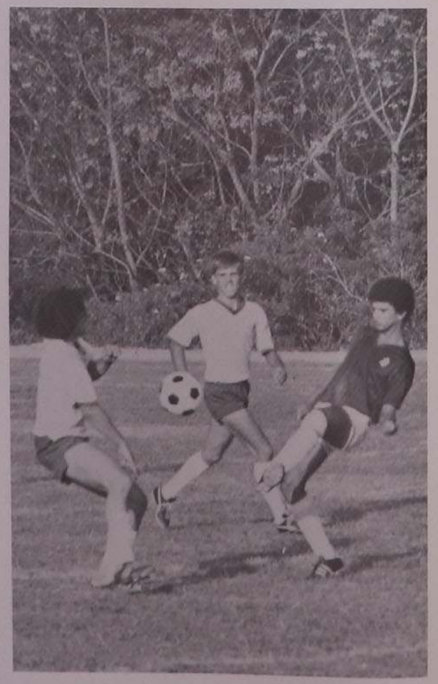

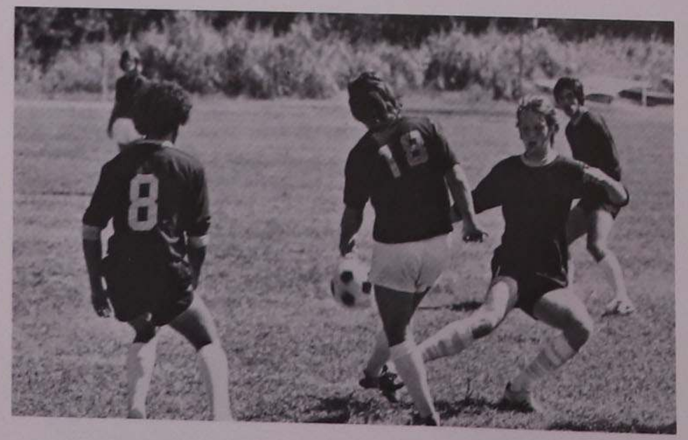

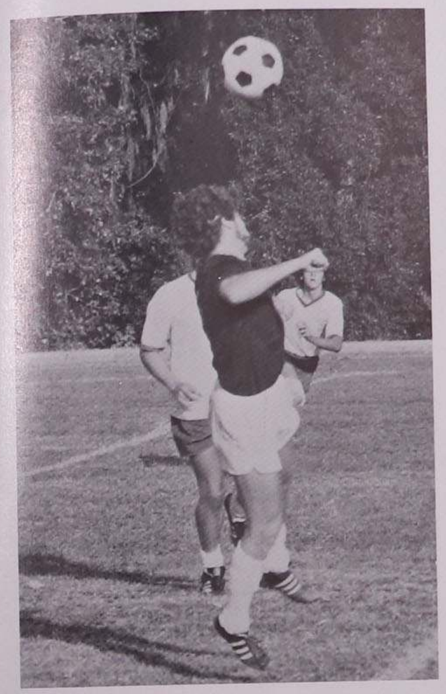

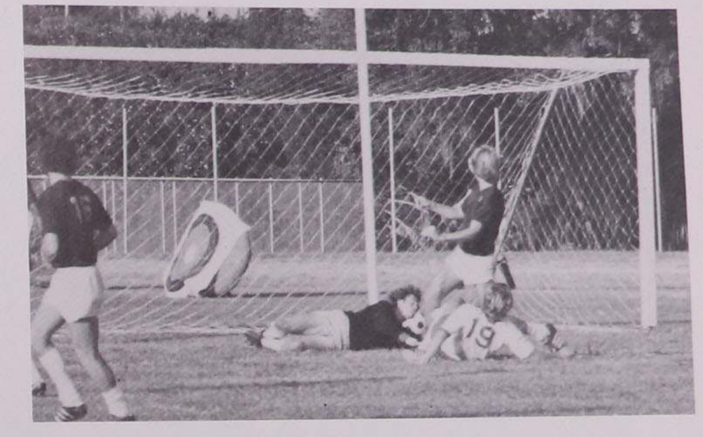

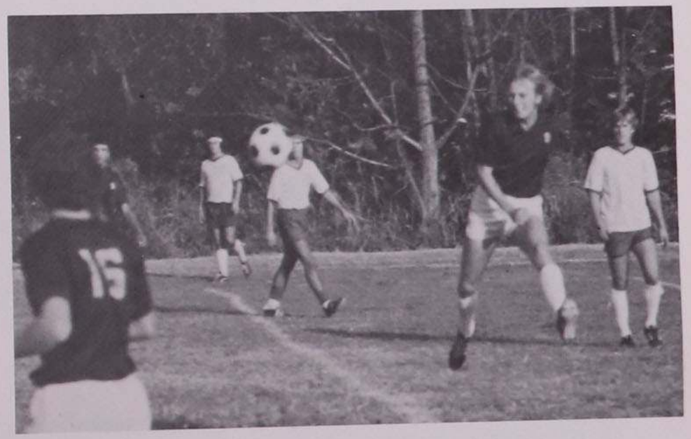

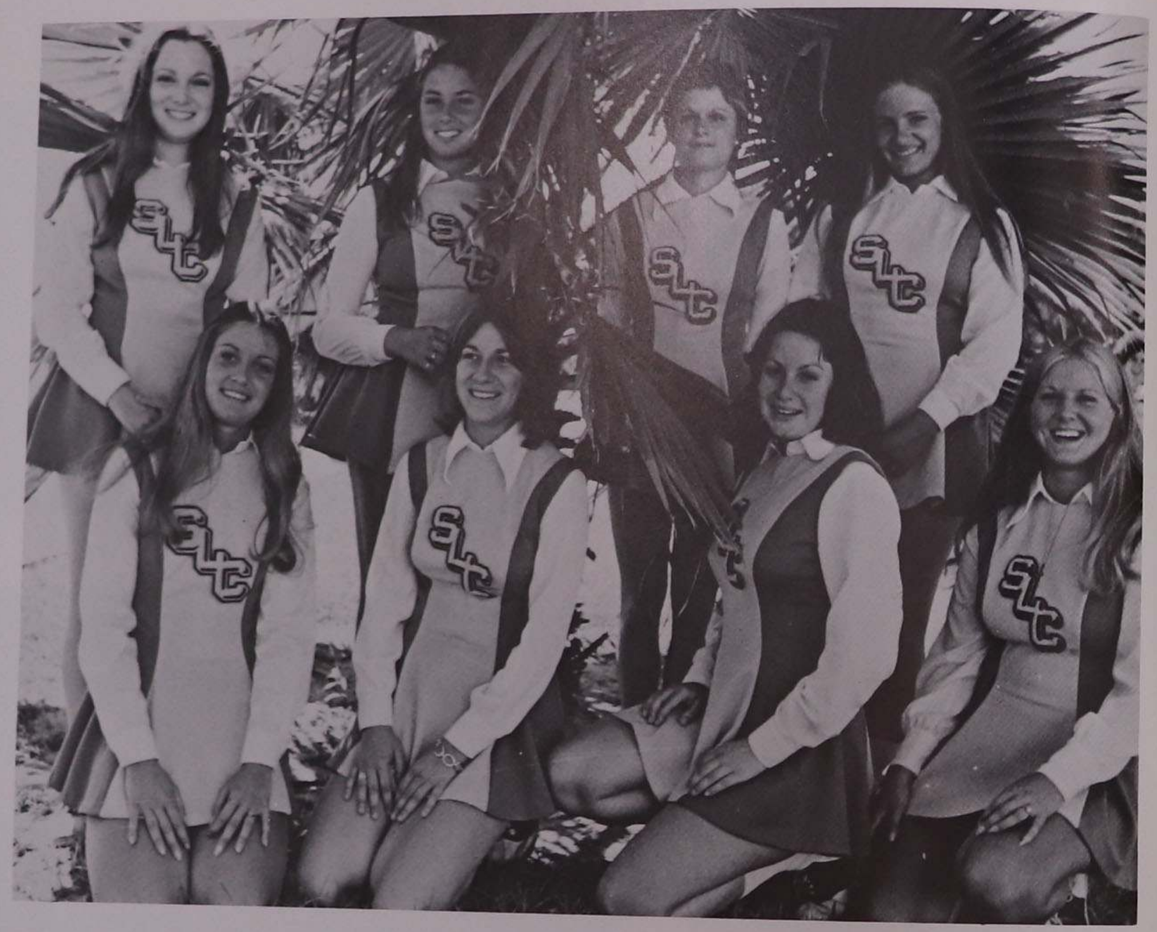

Cheerleaders

Pam Cosman

Cindy Pew

Eileen Brennan

Janice Notaro

Jana Geraci

Donna Boyan

Mary Bauser

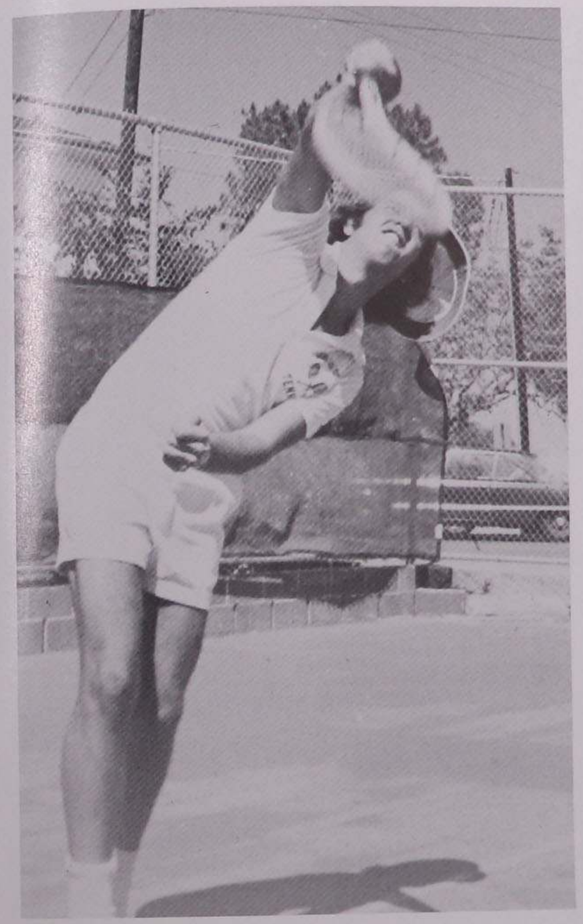

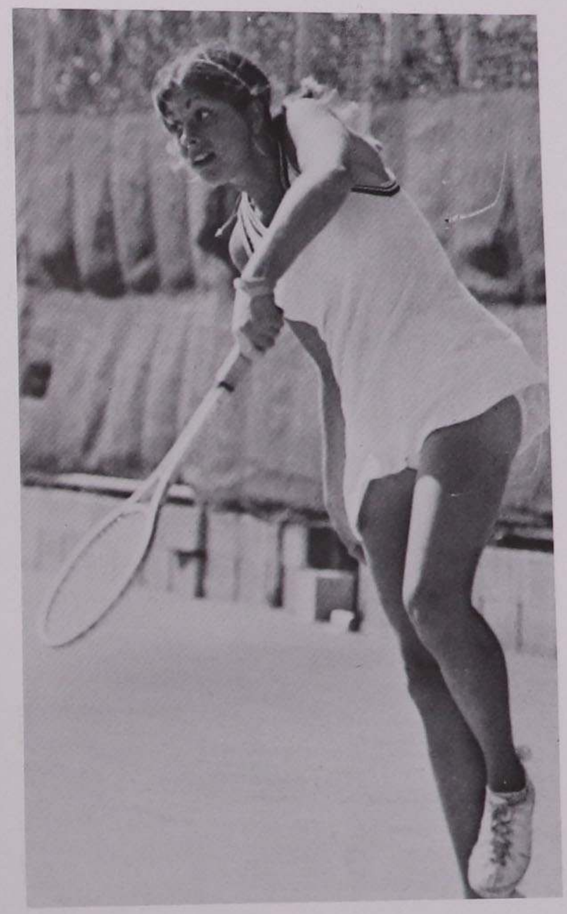

Tennis

Men's Scores

Tampa University	1	8	L
Florida Atlantic University	2	6	L
Florida Atlantic University	2	7	L
Stetson University	4	5	L
Florida Southern	3	6	L
Ball State University	0	9	L
Emory-Henrx	8	1	W
Embry Riddle	9	0	W
Eckerd	7	2	W
Tampa University	2	7	L
Stetson University	5	4	W
Embry Riddle	8	1	W
Kalamazoo	0	9	L
Rochester Institute of Technology	4	5	L
Florida Southern	3	6	L
Eckerd	7	2	W

Women's Scores

Tampa University	1	6	L
Hillsborough Community College	0	7	L
Eckerd College	4	5	L
Tampa University	2	5	L
Hillsborough Community College	0	9	L
Florida Atlantic University	1	6	L

Tennis Team—front row: Ed Mallaney, Gary Comp, Rick Thompson, Dave Mikula, Joe Lacy, standing: Nigel Galt, Bob Naefe, Pete Kuhlman, John Garcia, Mark Fleming.

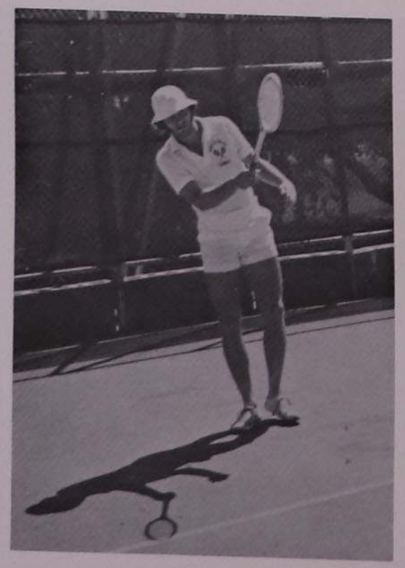

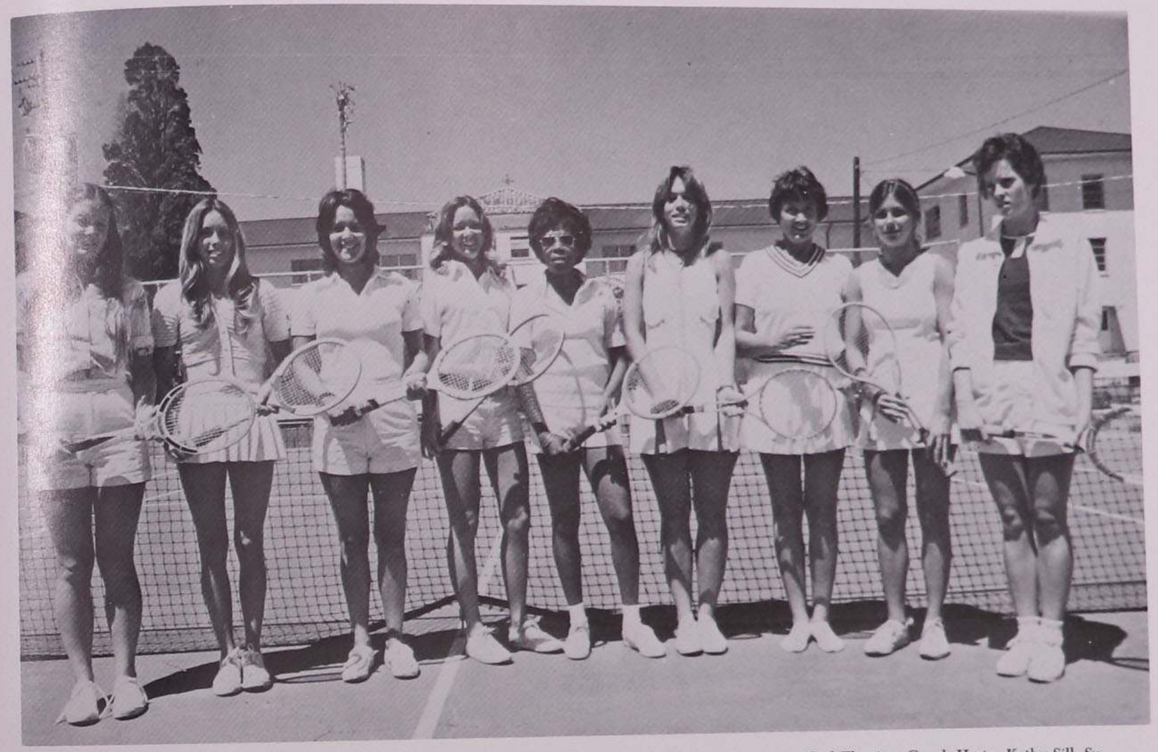

Women's Tennis Team—Julie Stetler, Ann Abel, Terry Chavez, Mary Esther Murphy, Janet Pottinger, Cyd Fleming, Coach Hertz, Kathy Sill, Suzanne Morissette.

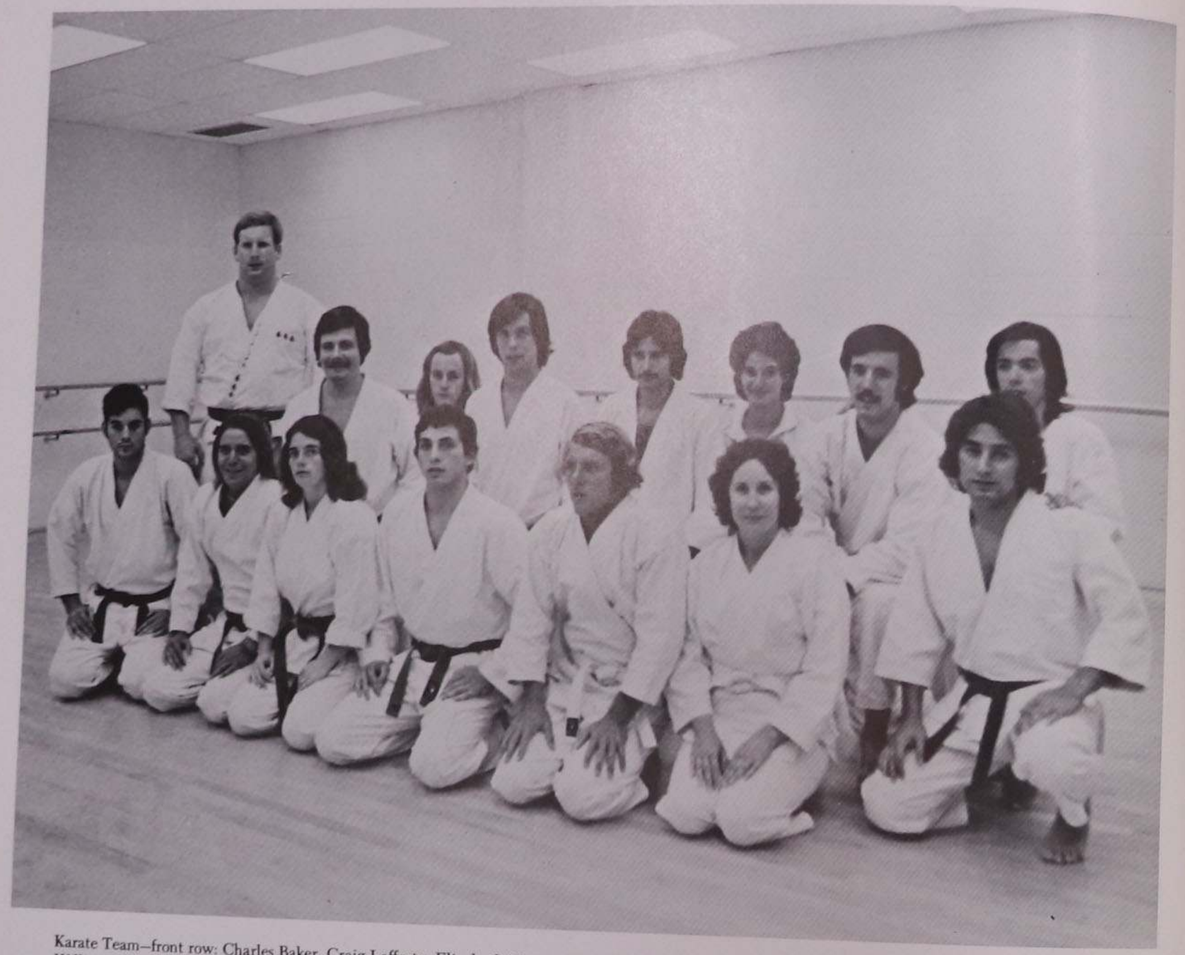

Karate Team–front row: Charles Baker, Craig Lafferty, Elizabeth Moore, James Zakoor, Tim Gleason, Margaret Tassinari, Camil Chahine, 2nd row: William Moore, Robert O'Conner, Peter Fornaris, Robert Ulrich, Craig Awad, Donna Eccleston, Peter McLoone, P. Rosado.

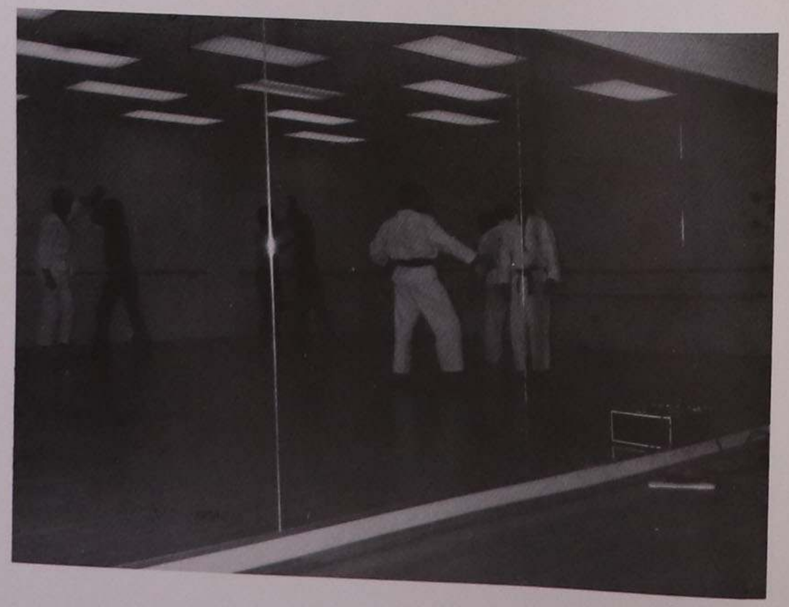

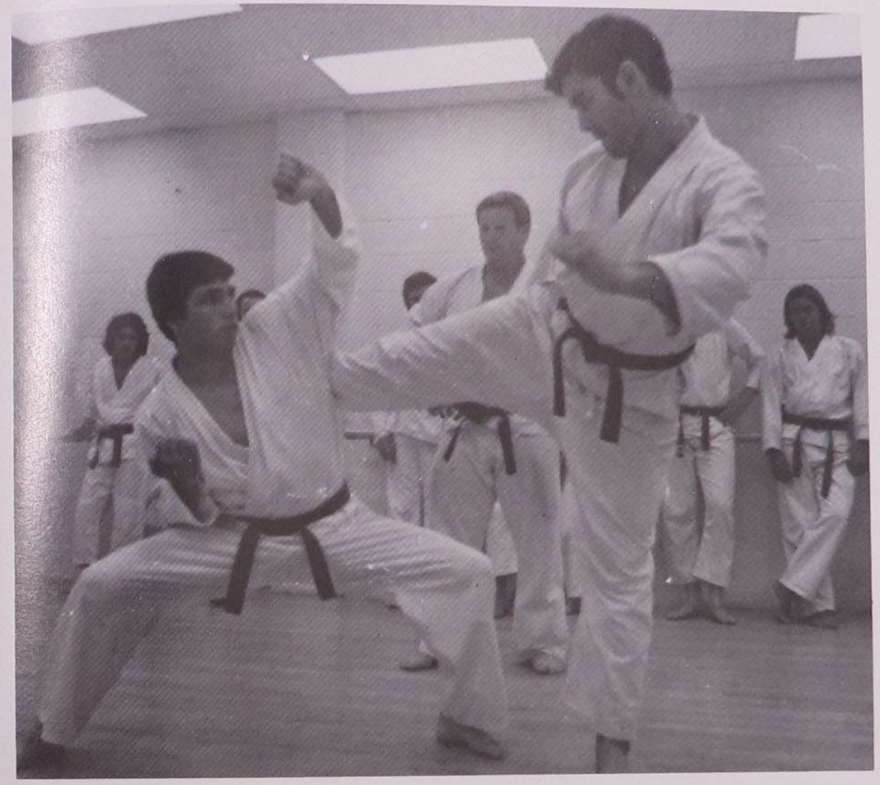

Karate

Gymnastics

Gymnastic Club Members: Steve Pitzer, Kathy McGonagle, Michelle Vollbracht, Susan Carroll, Ann Abel, Serling Eaves, Coach Marc Rabinoff.

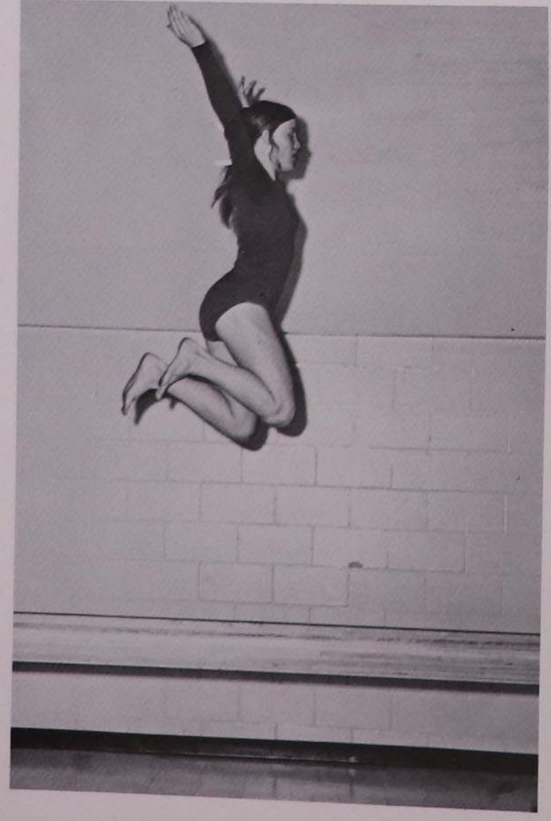

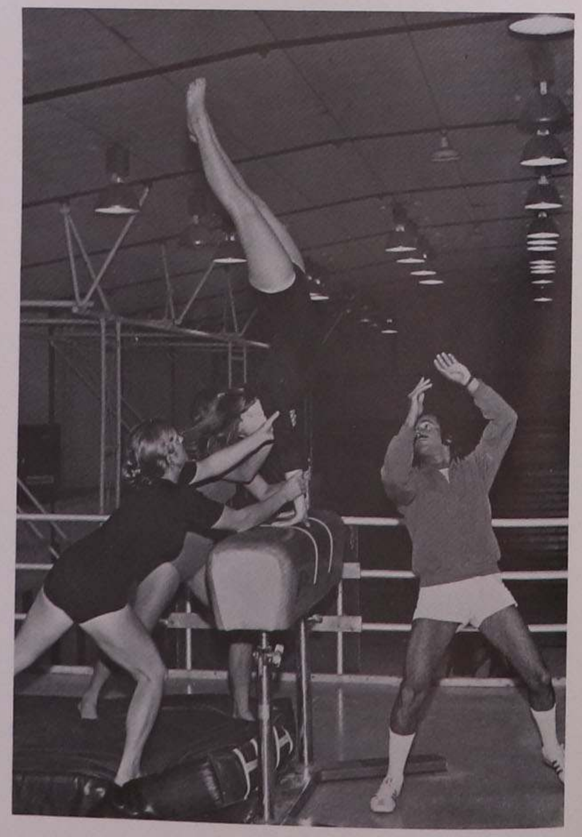

Golf

Team Members: 1st row—Pete Sossong, Joe Bartkowicz, Ray St. Amor, Gary Gosson, 2nd row—Coach Morrison, Al Love, David Wormwood, Tom Cann, Mike LaFrancis, Walt Messick, Richard Chapman, John Litus, not pictured—Chris Bender, Jorge Cordoze, Mark Edie.

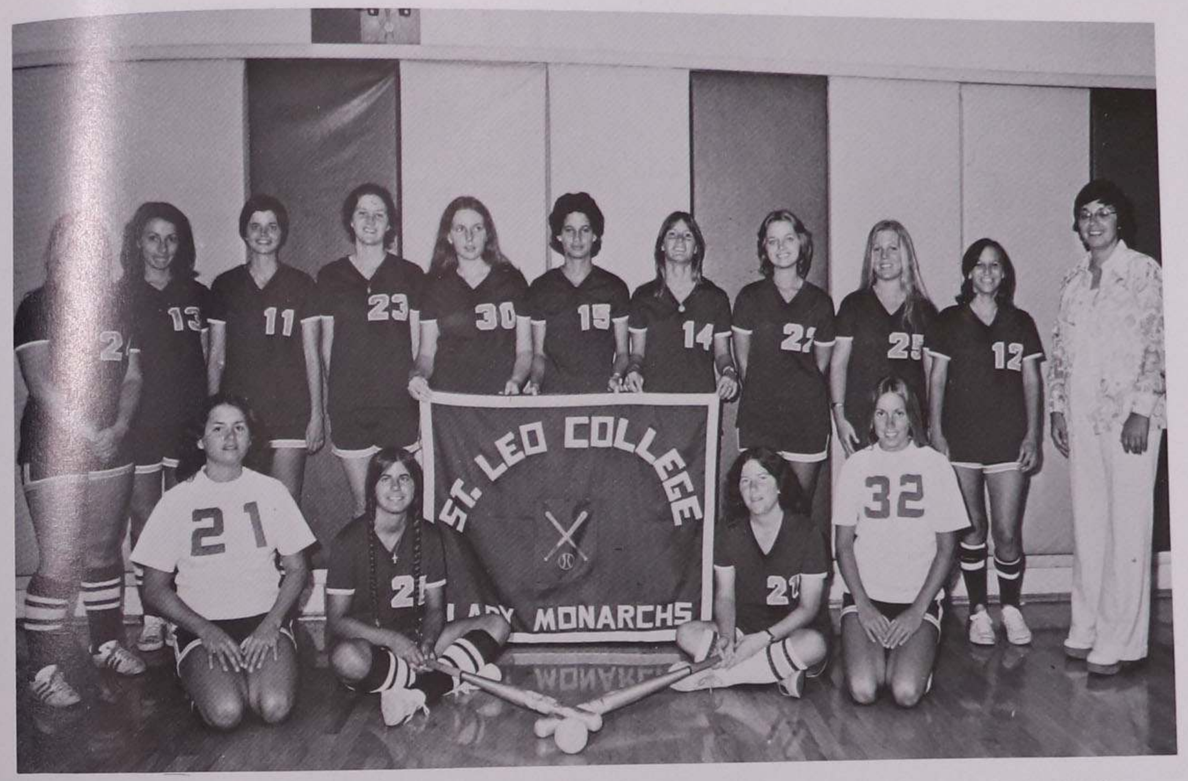

Lady Monarchs—front row: Linda Munroe, Nancy Verity, Bunny Frayne, Ann Abel, standing: Kim Stuntebeck, Susan Marasco, Christine Ceccolini, Kathy Joyce, Ann Sloan, Donna Eccleston, Desie Gil, Denise Little, Connie McHiffery, Patty Prat, Coach Rennicker.

Women's Sports

Volleyball

Tampa	2	1	W
Florida Southern	2	1	W
University of Tampa	3	3	—
St. Pete Jr. College	1	2	L
Manatee Jr. College	1	2	L
Florida Southern	1	2	L
Florida Tech.	0	2	L
Florida Southern	0	2	L
U.S.F.	0	2	L
Manatee Jr. College	2	0	W
New College	2	0	W
Florida Southern	0	2	L
St. Pete Jr. College	0	2	L
New College	2	0	W
University of Tampa	0	2	L
U.S.F.	0	2	L
Florida Tech.	0	2	L

Basketball

New College		forfeit	W
University of Tampa	28	62	L
Manatee Jr. College	28	60	L
University of Tampa	30	73	L
Florida Tech.	31	37	L
Florida Southern	39	25	W
New College	65	12	W
Florida Tech.	39	55	L
Manatee Jr. College	41	31	W
Florida Southern	36	43	W
Eckerd College	49	23	W
S.C.W.I.A.L. Tournament			W
			L
U.S.F.	40	84	L

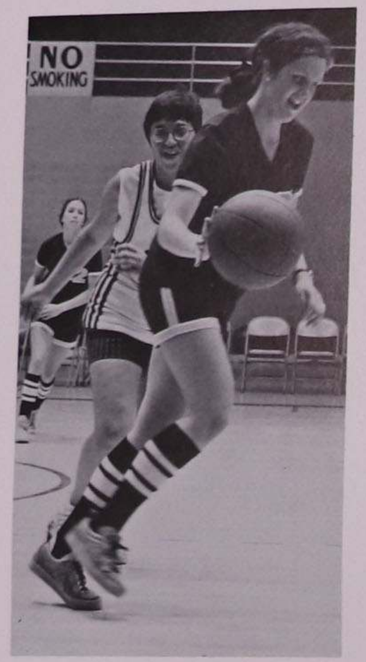
NO
SMOKING

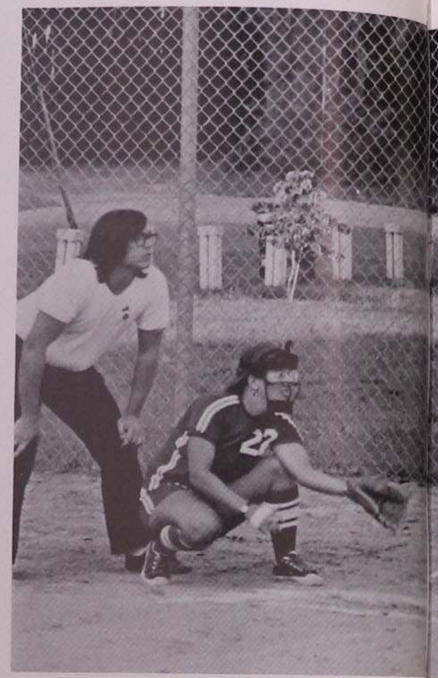

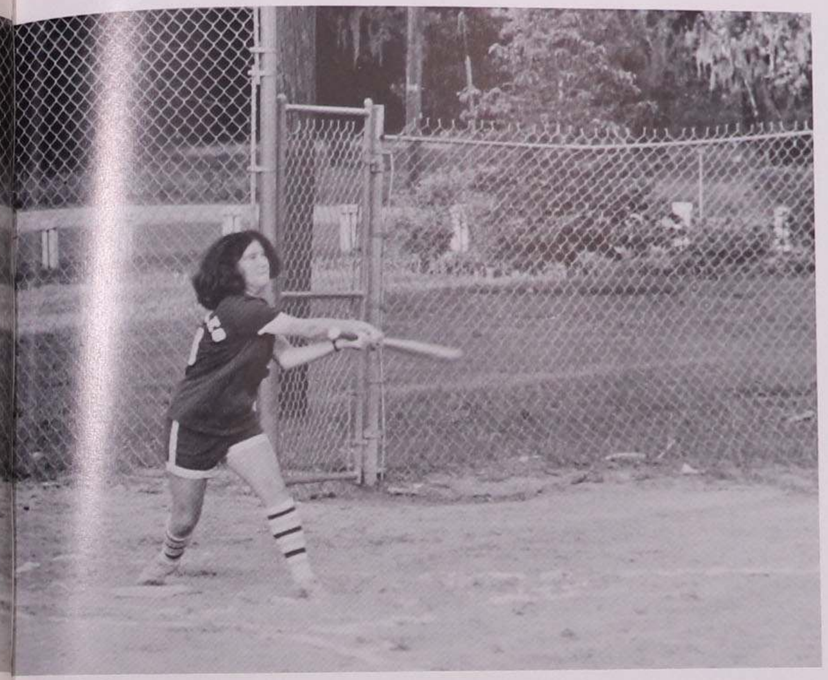

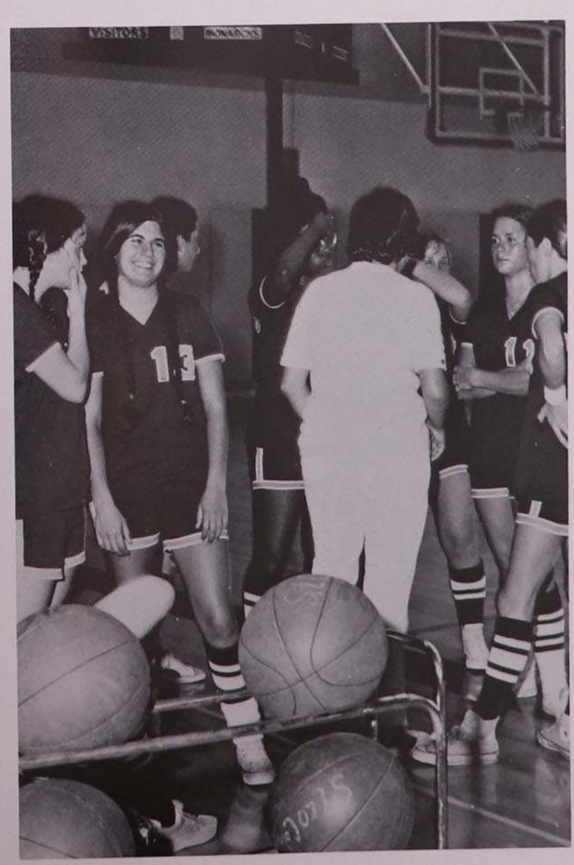

S
H
C

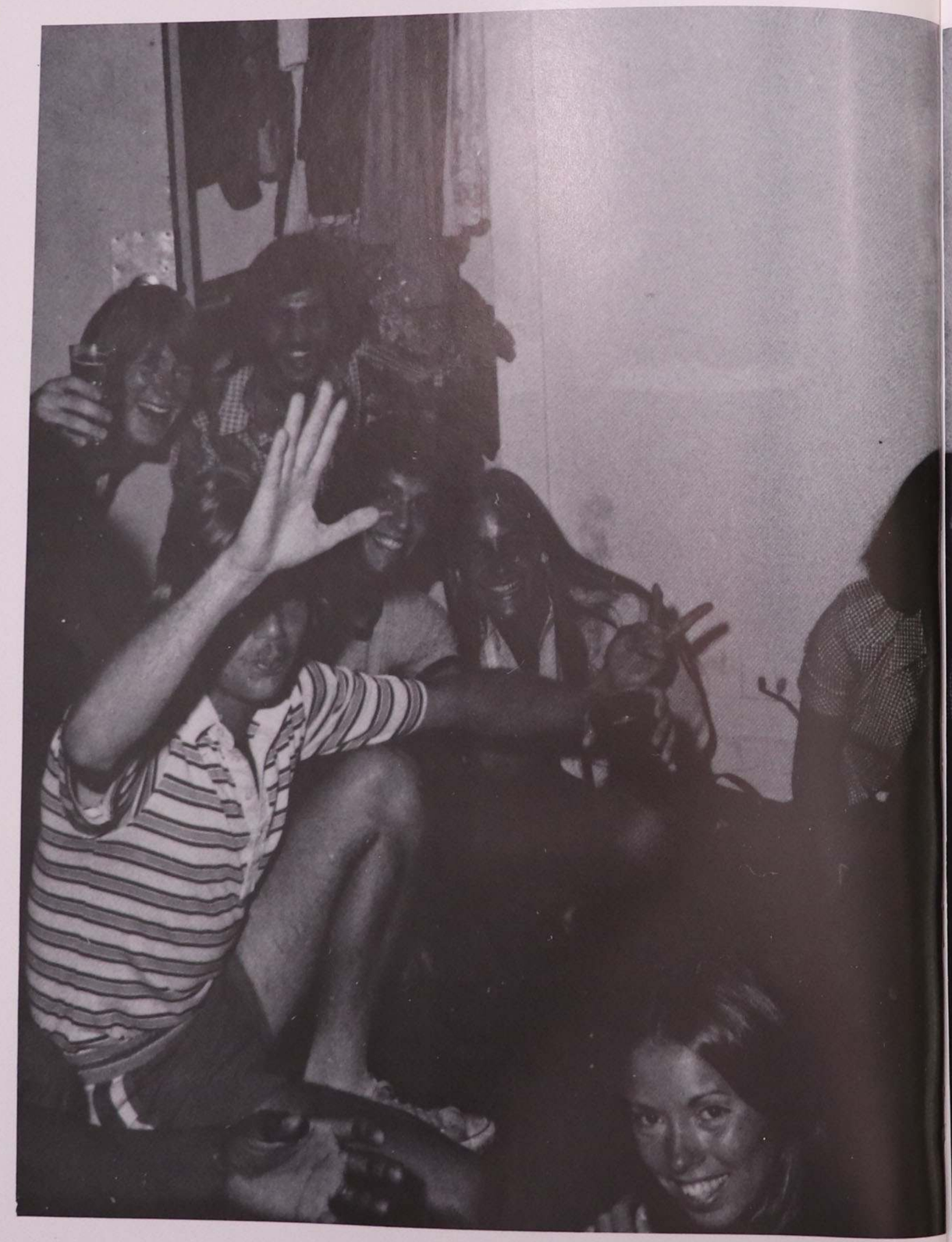

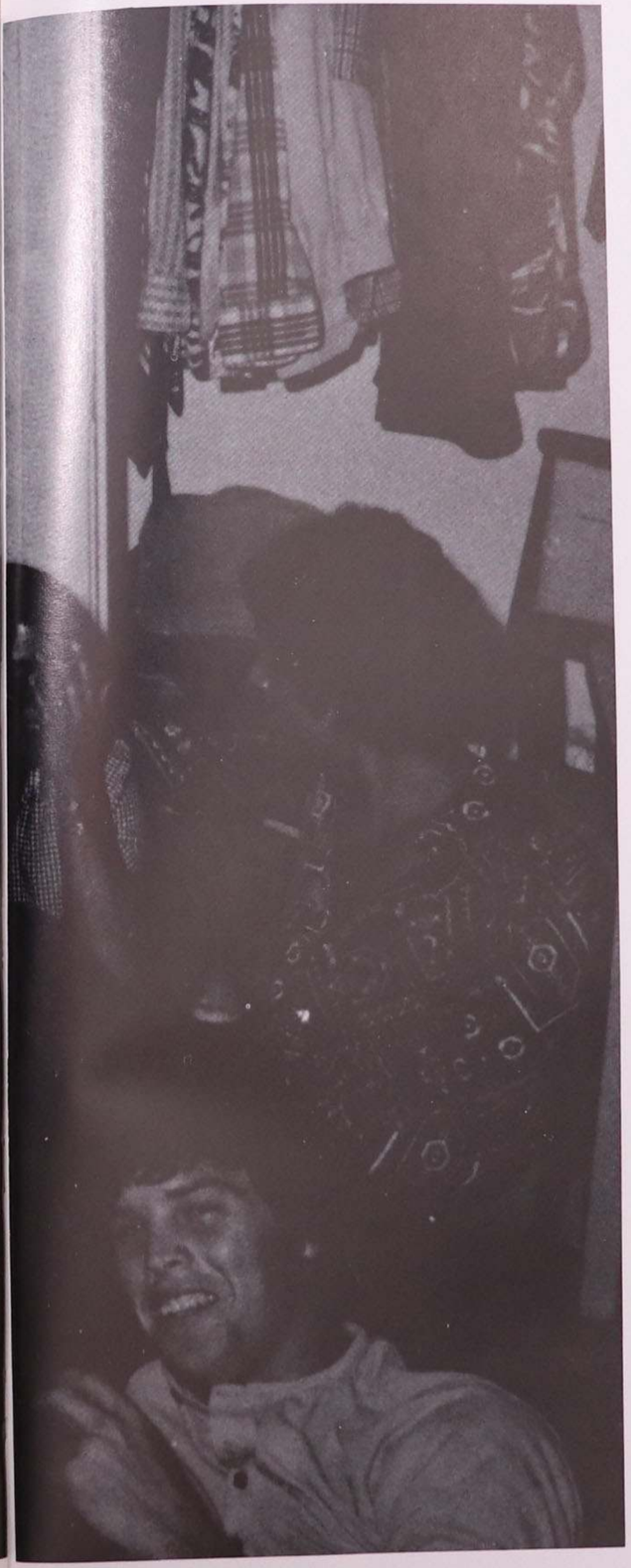

UNDER— CLASSMEN

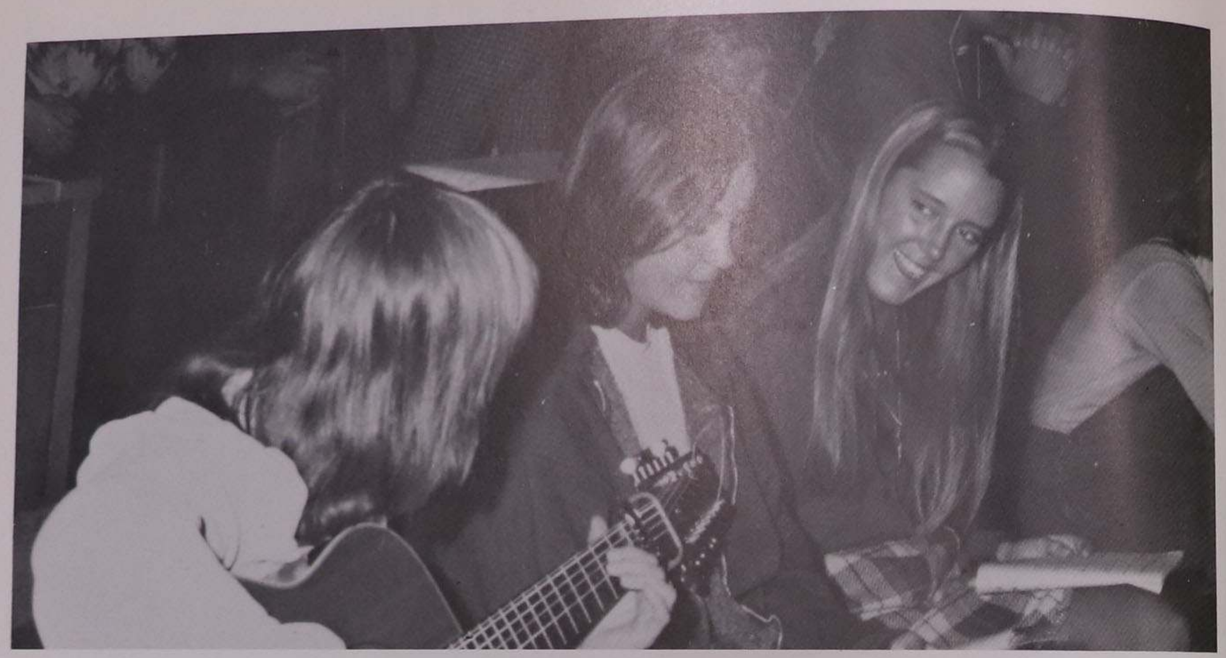

Students share their talents.

Class of 1978

Fariba Abolfathi

Paul Aguirre

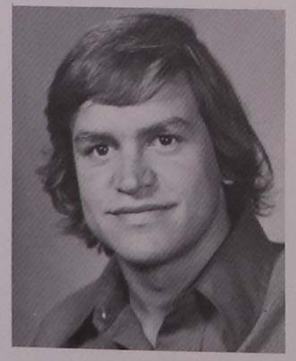

Jose Alegre

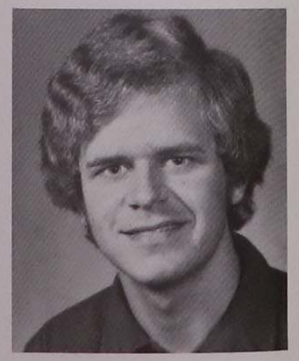

Dean Andrea

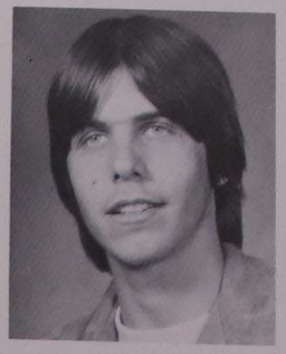

Robert Argyropoulos

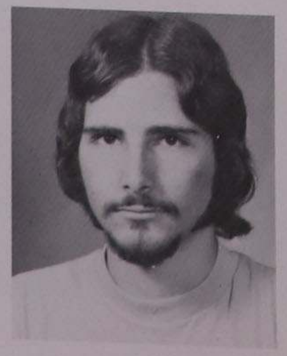

Craig Awad

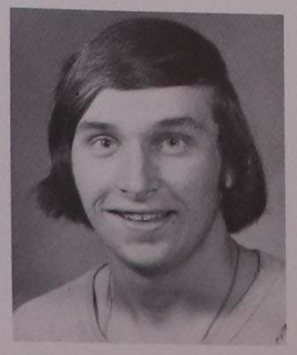

Joseph Banning

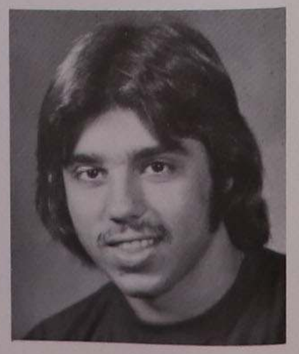

Richard Barrella

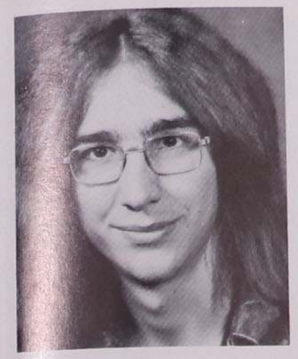

Mark Baszto

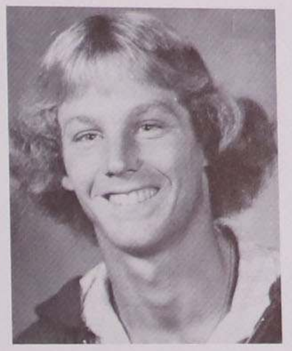

Christopher Bender

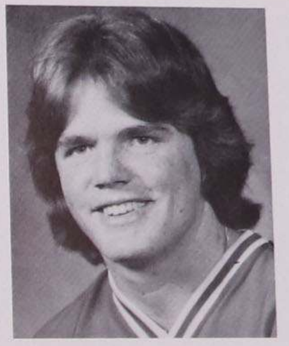

Edward Bentley

Maureen Bilder

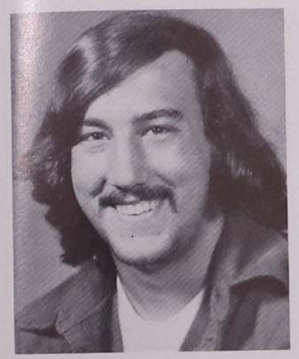

Douglass Blake

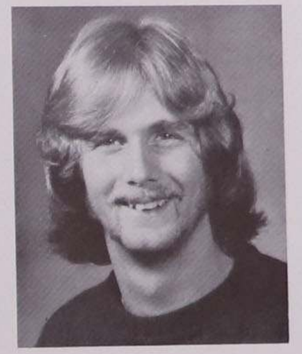

Marc Blanco

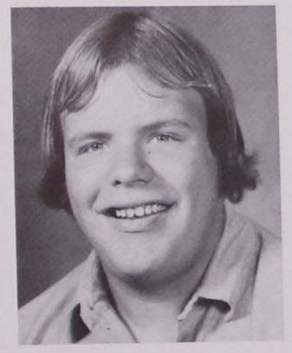

Timothy Blumena

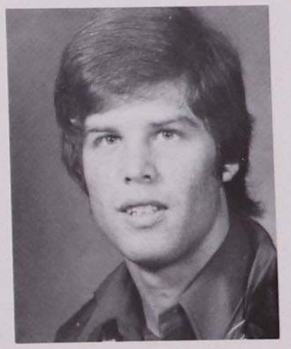

John Boone

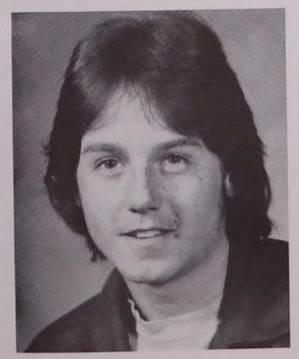

Neil Brady

Martha Brede

Susan Brezinski

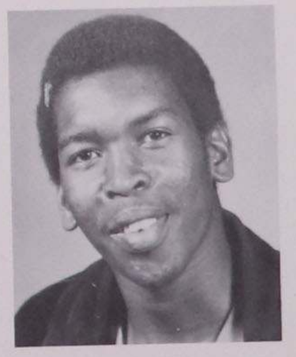

William Broner

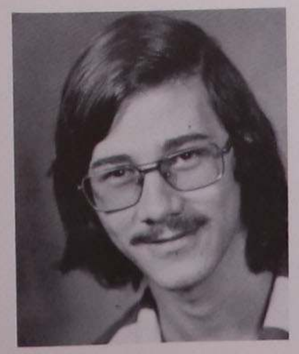

Brian Browne-Reynolds

Eileen Cassidy

Donna Carolan

Susan Carroll

Robin Cassard

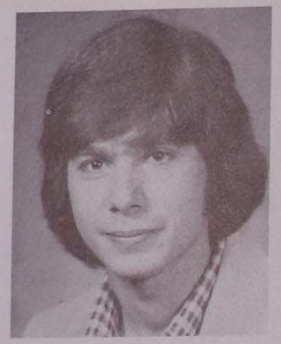

Thomas Cerbone

Richard Chapman

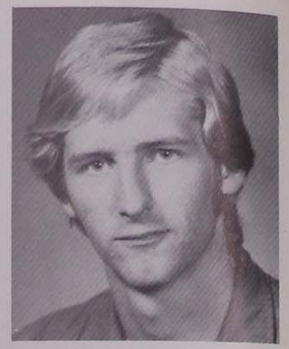

John Chomin

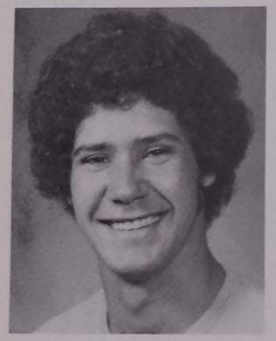

Manuel Ciuro

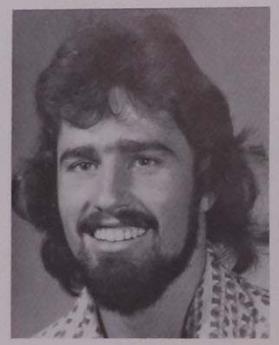

Michael Conyers

Deborah Cooke

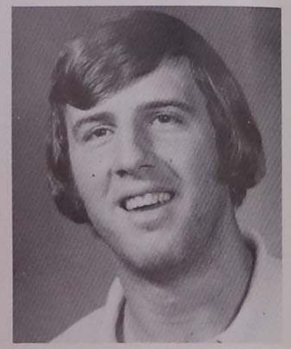

John Cosentino

Arturo Costantino

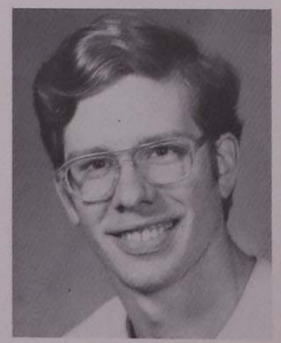

Mark Costello

Anne Cromer

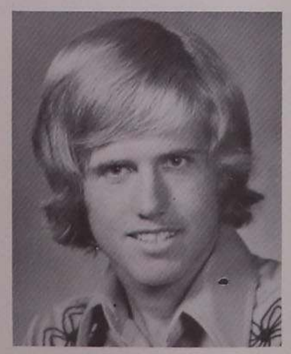

Michael Cronin

Kathleen Crouch

Marian Cuck

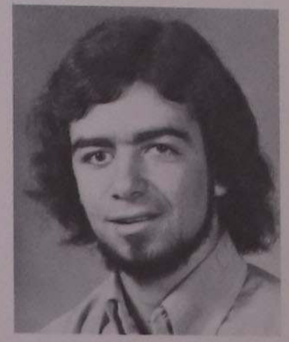

Robert Damiano

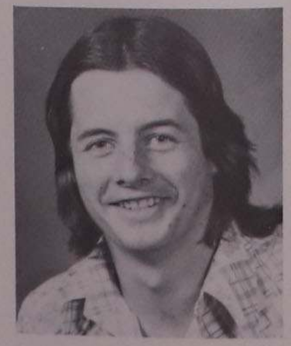

Richard Daniels

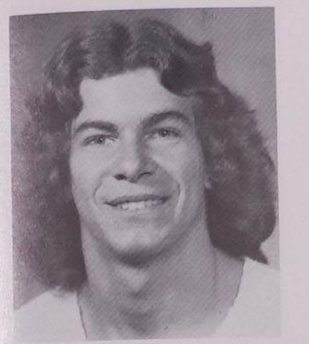

Burton Davis

Neil de Angelis

Dennis de Leon

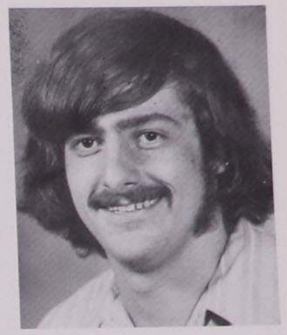

David de Marco

Peter de Mercado

Jean Devenport

Peggy Dix

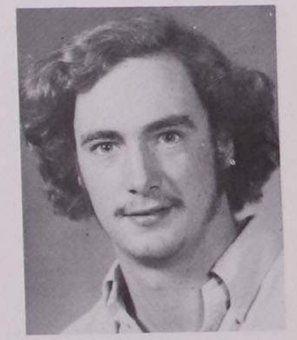

William Dunton

Sterling Eaves

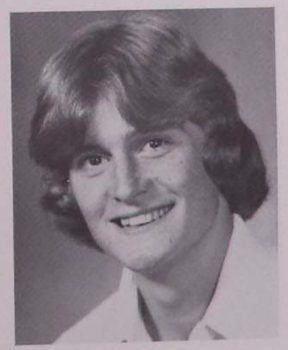

Mark Edie

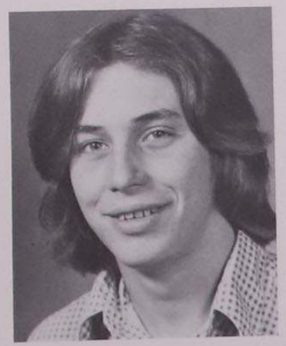

Mark Erb

Robin Ferro

Kathy Fiesel

Gerard Figueroa

Kathleen Finnerty

Cyd Fleming

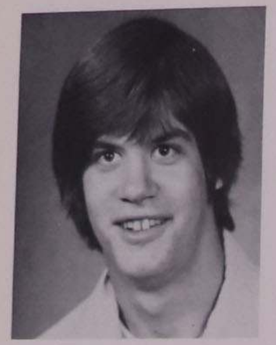

Michael Foley

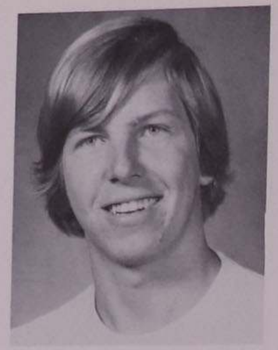

Scott Friend

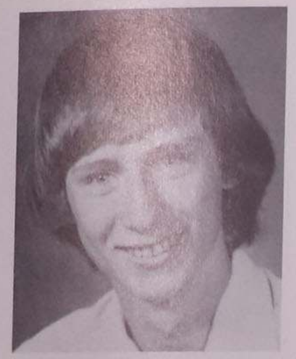

William Furlong

Rachel Gaetjens

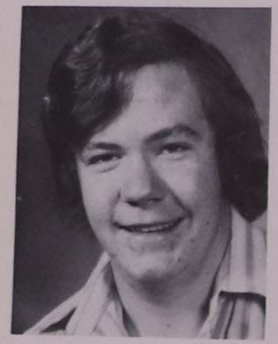

Terry Gibbons

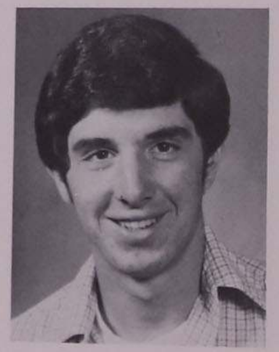

William Ginocchio

Gary Gosson

Henry Grayner

Cheryl Guisti

Grace Hall

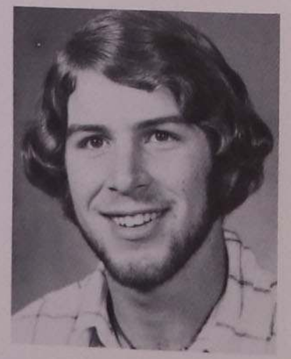

Kevin Hallock

Suzanne Hamilton

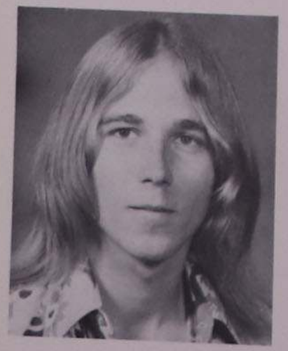

Steven Hedgecock

Kenneth Hemmerle

Marsha Humes

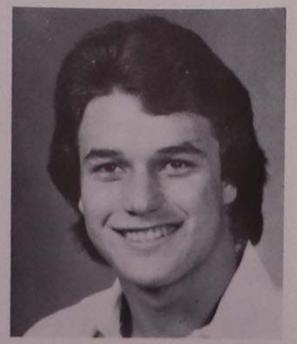

Antonio Infante

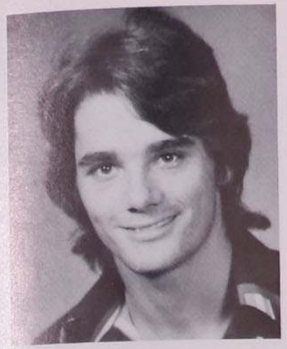

Jeffrey Jelinek

Kathleen Joyce

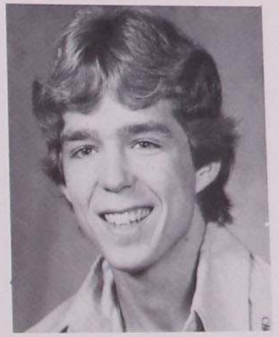

Kevin Keelan

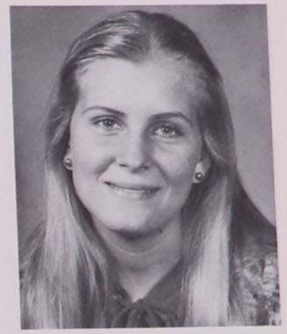

Gayle Kennedy

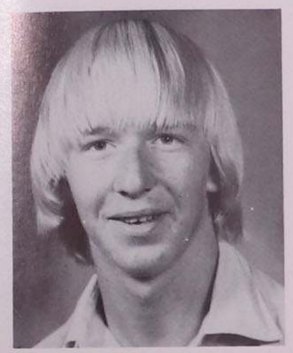

Robert Krummel

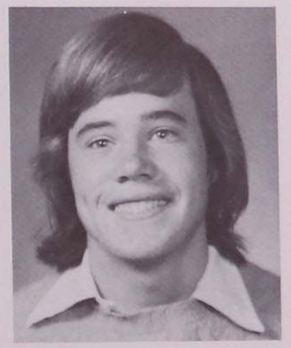

Joseph Lacy

Irene Lepage

Lorraine Levy

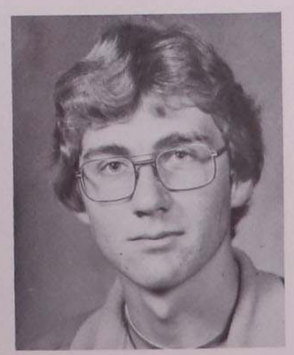

Robert Litus

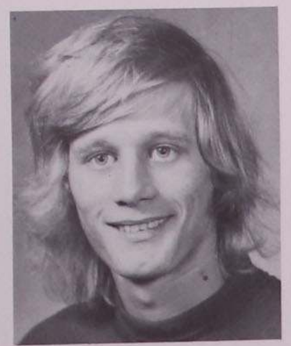

Ioan Lloyd

James Maggio

William Maloney

Daniel Mancin

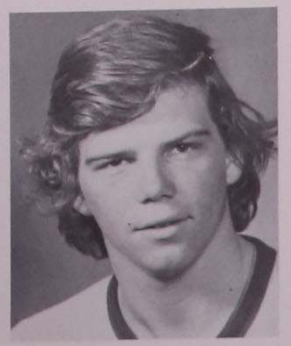

John Manning

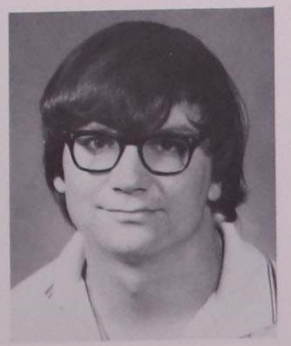

Michael Markham

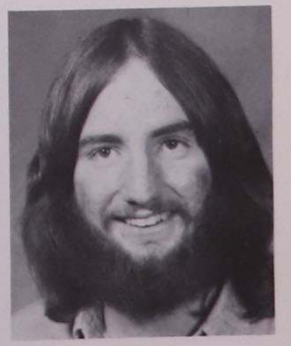

Richard Martin

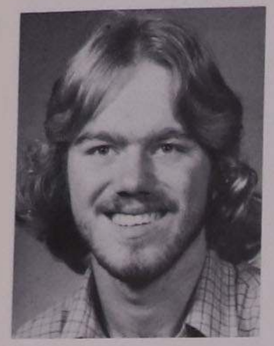

Eugene Matthews

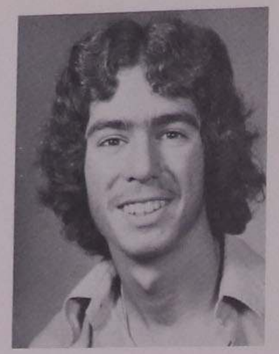

Joseph Mazzurco

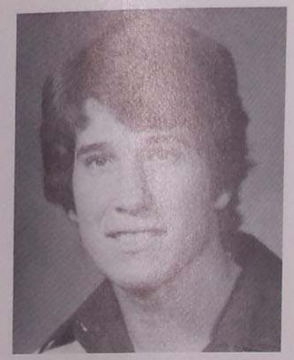

Thomas McCauley

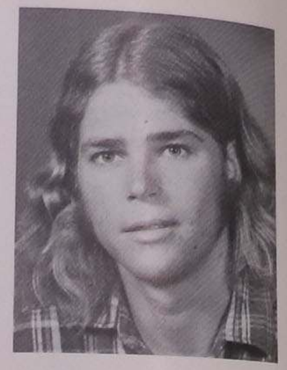

Thomas McCrum

Moira McGarry

Patricia McGarbey

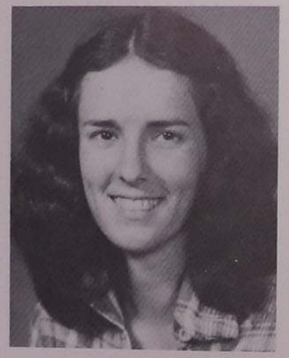

Maureen McGeehan

Kathleen McGonagle

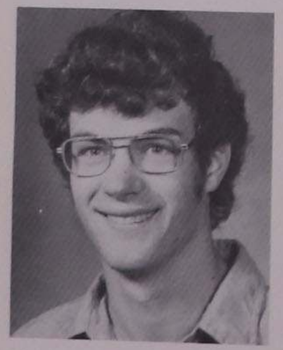

Terence McGough

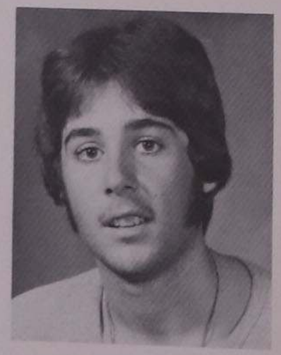

William McNamara

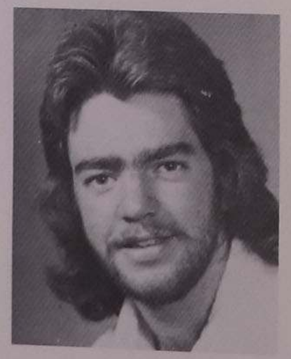

Mark McQuillen

Kolamae McSweeney

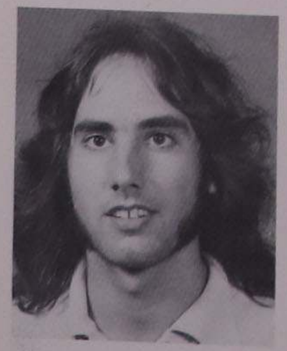

Walter Mesick

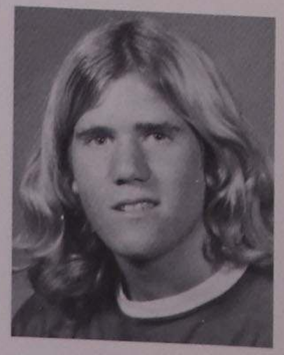

David Mikula

Charles Moehle

Gloria Montalvo

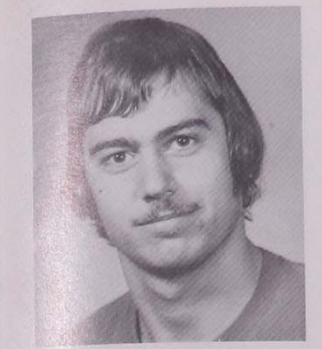

Daniel Morgan

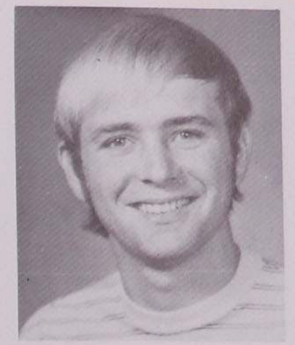

James Morris

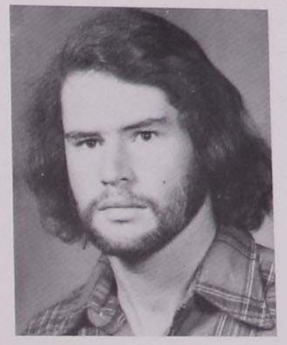

George Moss

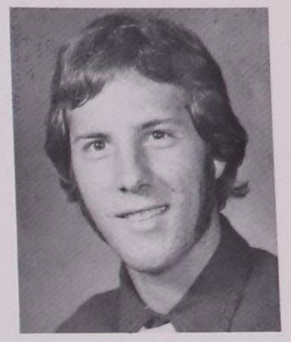

Robert Naefe

Victoria Newton

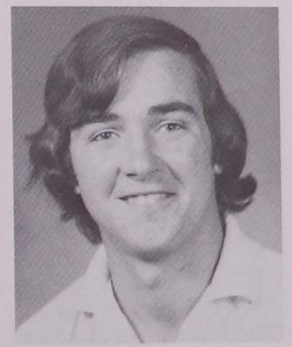

Robert Norton

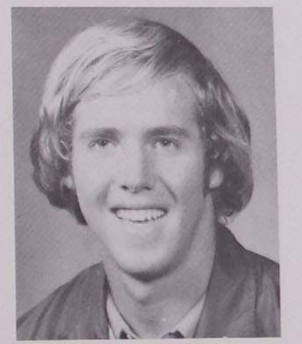

William Norwell

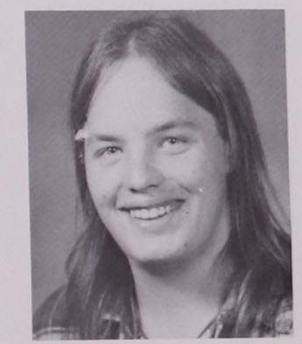

Michael Quinlan

Sharon Offer

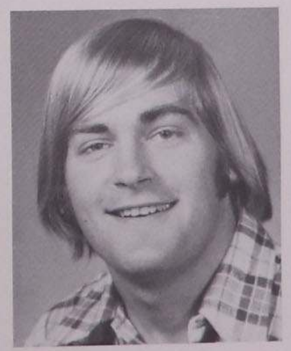

John Olenowski

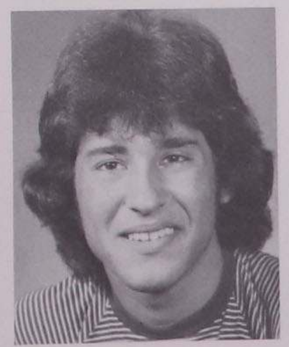

Roberto Pena

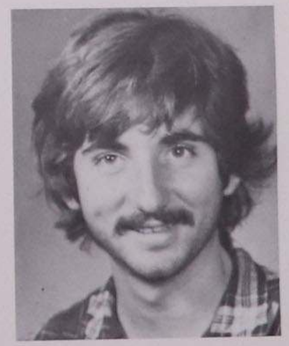

Luis Perez

Valerie Peterman

Thomas Pew

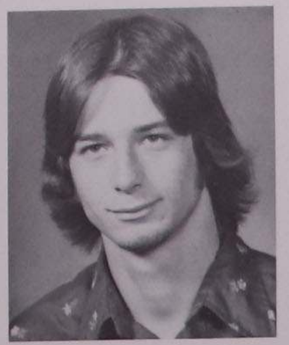

Phillip Ritzevt

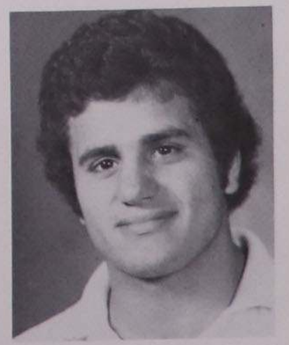

Christopher Pierro

Luis Pietri

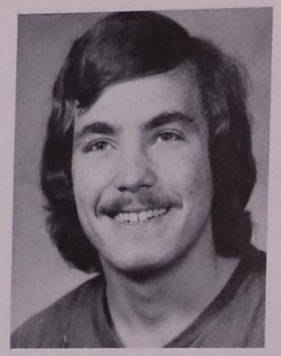

Steven Pitzer

Cindy Porto

Dianne Root

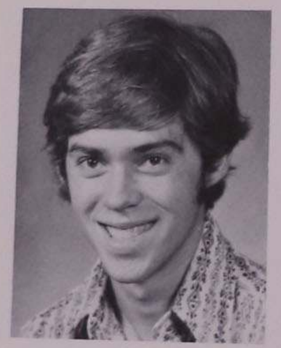

Ricardo Rosado

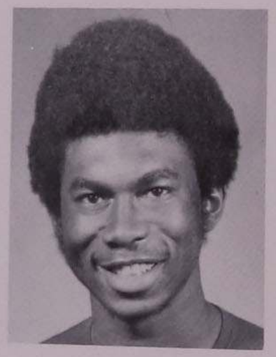

Leonard Ross

Elizabeth Sand

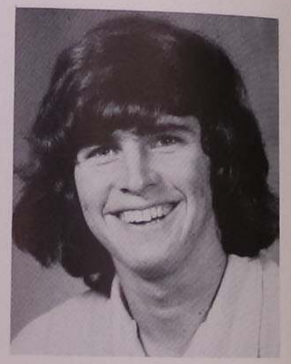

Daniel Santos

Peter Sasso

Greeta Santesson

Mary Scnmitt

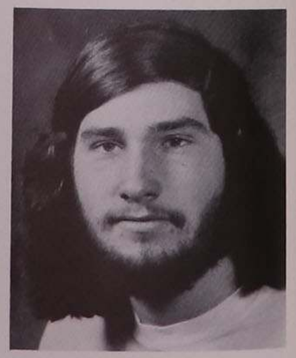

Greg Shine

Kathleen Sill

Betti Squires

Marilynn Steiner

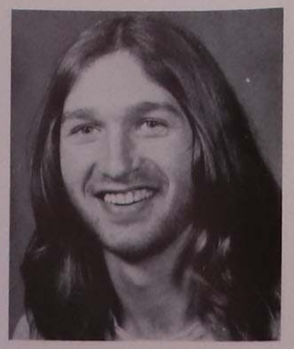

Edwin Stevens

Kim Stunteback

James Thomas

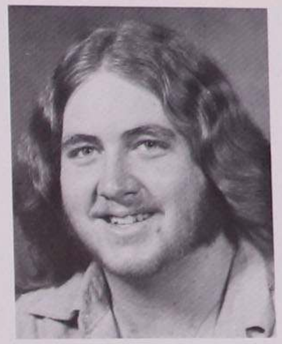

Peter Toulotte

Terri Tower

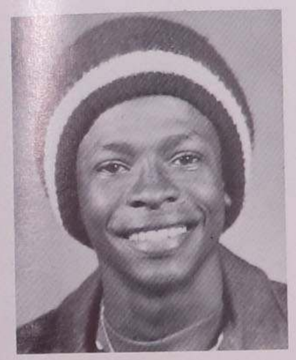

Jerome Van Gurp

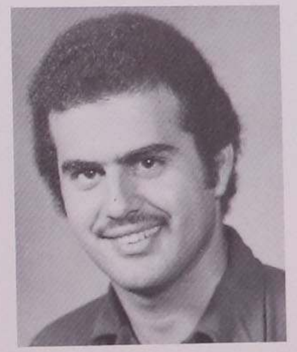

Hector Vargas

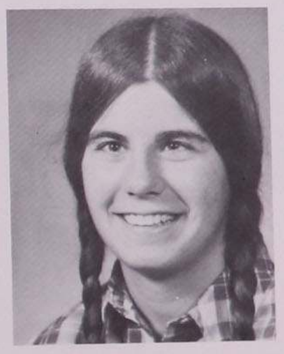

Nancy Verity

Carol Veronesi

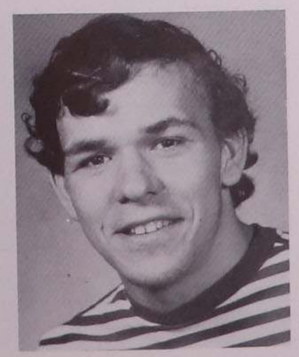

Joseph Vrtiak

Christopher Walsh

Wayne Watkinson

Clyde Westerfield

Linda Wilson

Marcia Wilson

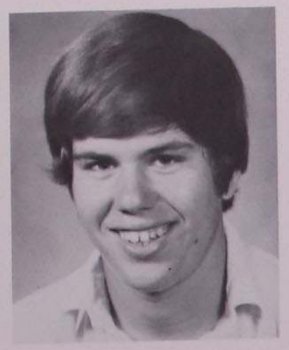

David Wormwood

John Zeuli

An afternoon of tennis.

Class of 1977

Ann Abel

Colleen Arrivo

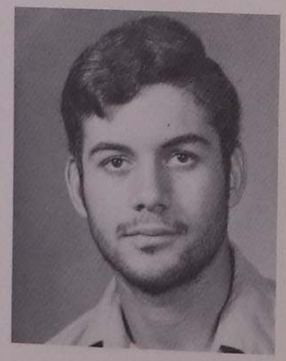

Charles Baker

Rowena Baker

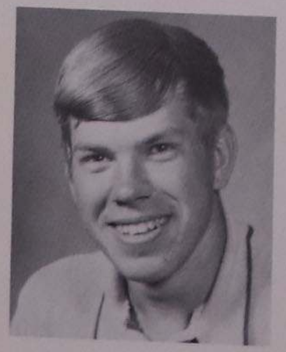

Joseph Bartkowicz

Mary Bauser

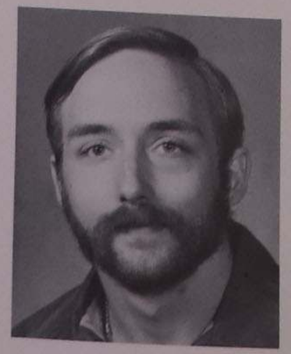

Gregory Beucher

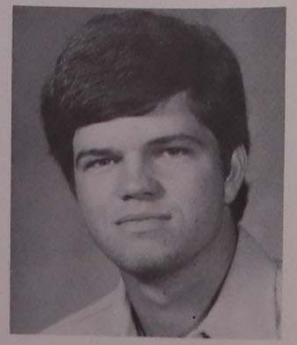

Thomas Bonfield

Pamela Borgatti

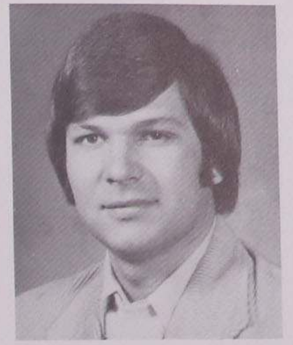

William Bowman

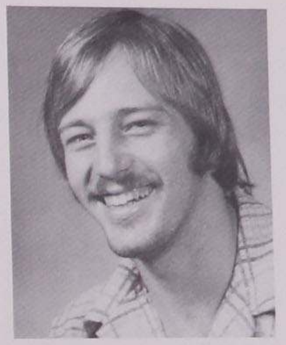

A. Cabrero-Muniz

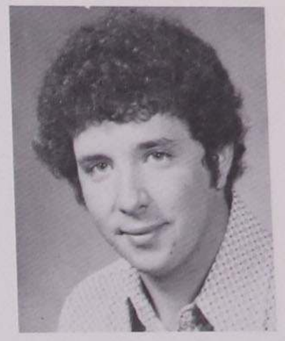

Mark Cappuccilli

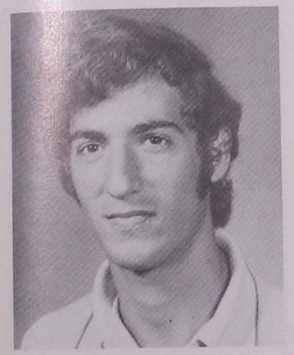

Jorge Cardoze

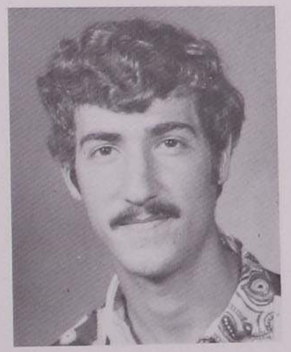

Robert Cardoze

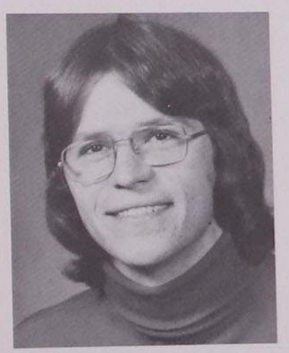

Walter Cermak

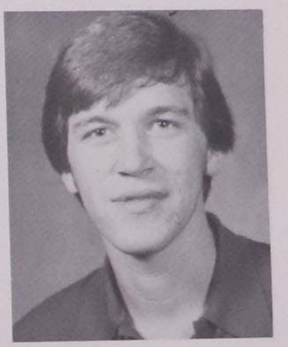

David Church

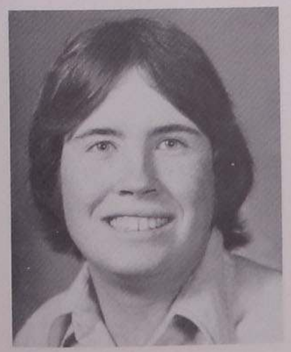

Kevin Cleary

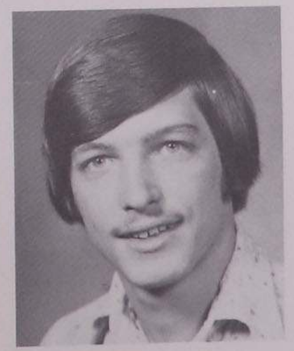

Joseph Conrad

Jane Coogler

Maureen Cook

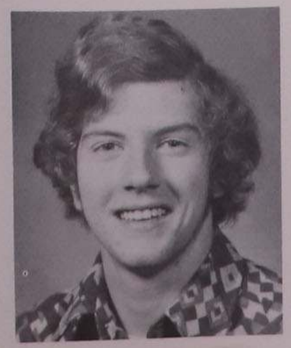

Thomas Cooke

Manuel Correa

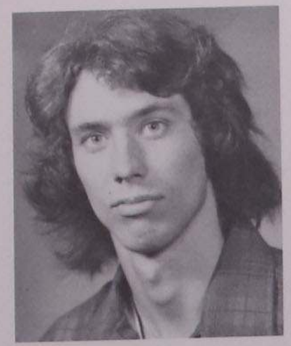

Kevin Devane

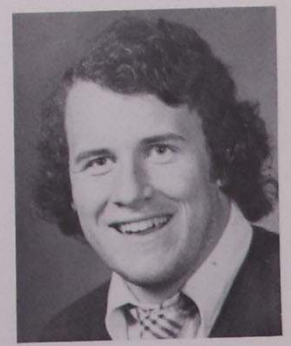

James Devlin

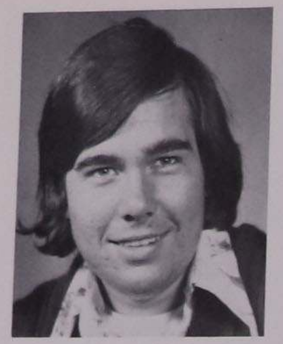

Thomas DeVoe

Donna Eccleston

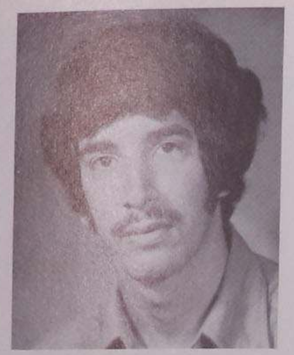

Alan Faris

James Filloramo

Mary Finlay

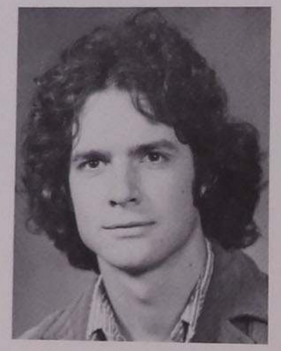

Robert Finlay

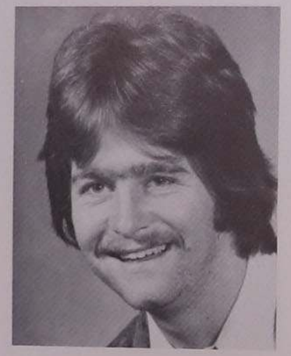

Thomas Fogarty

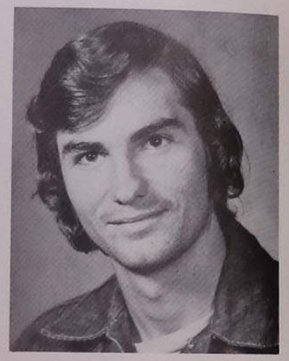

Henry Ford

Mary Free

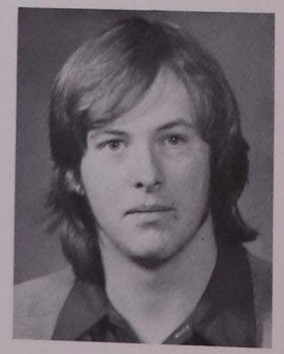

John Gallagher

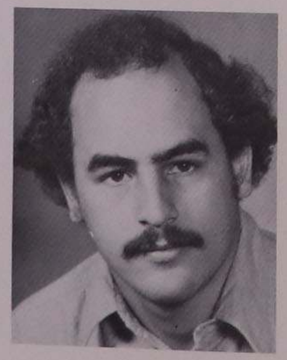

Steve Gallo

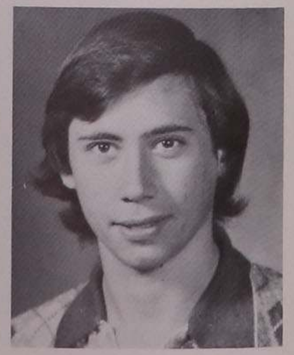

Carlos Garcia

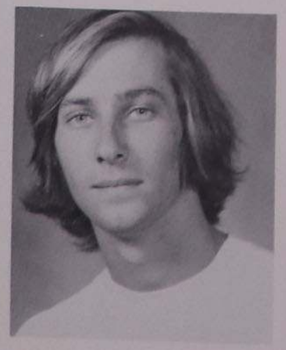

Jeffrey Gates

Jana Geraci

Teresita Gil

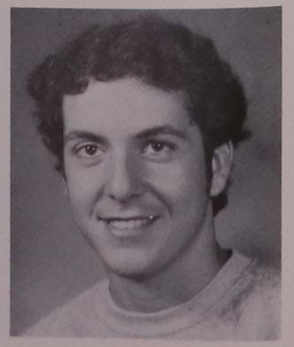

John Gleason

John Greenwood

Patrick Greenwood

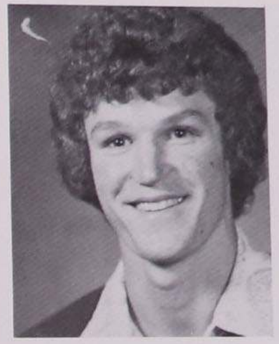

William Gresham

Jack Hague

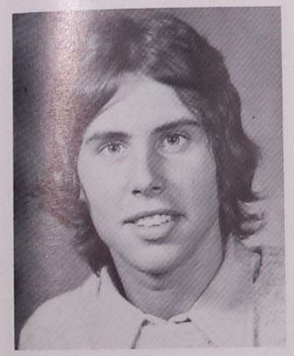

Kevin Hannifan

Patricia Harness

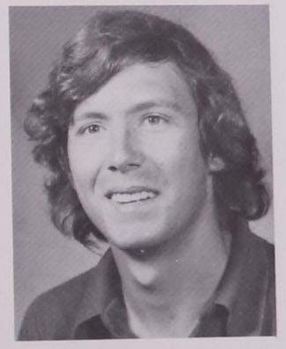

Michael Hayden

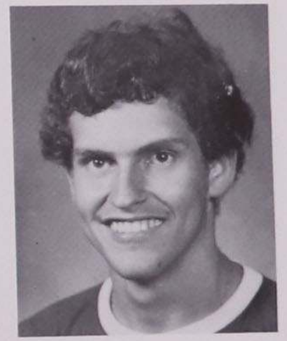

Javier Henriques

Lawrence Henriques

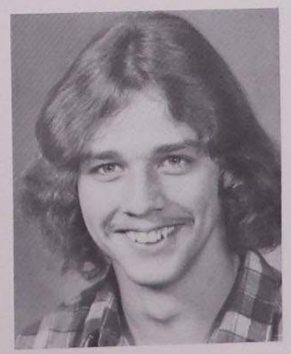

Stephen Herring

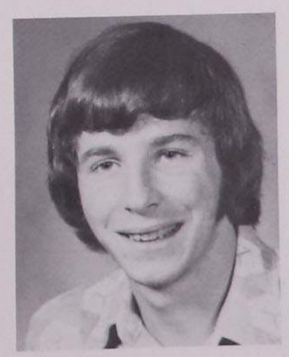

Edward Hoey

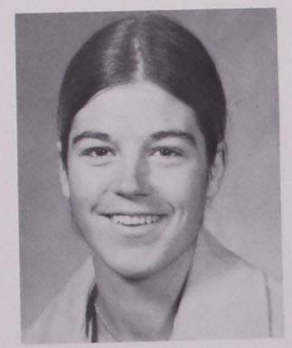

Mary Hogan

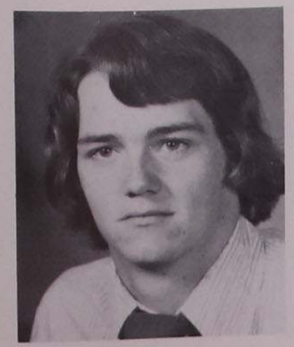

James Hurley

Ann Jamesson

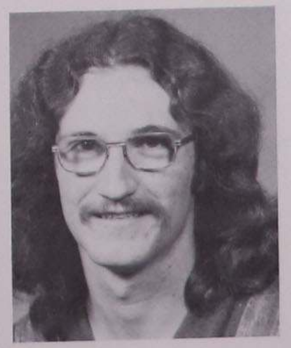

Franklin Jamison

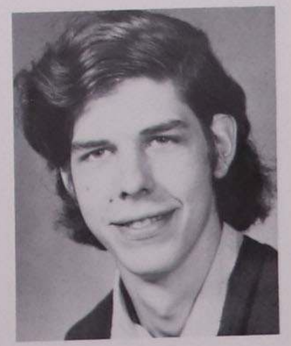

William Johnston

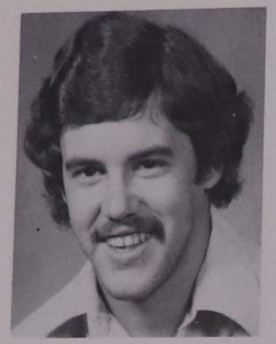

Kevin Kiernan

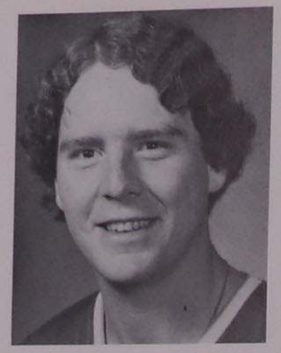

Thaddeus Kolwicz

Jacqueline Kurtz

Lenora La Barbera

Dennis Lavelle

Deborah Lewis

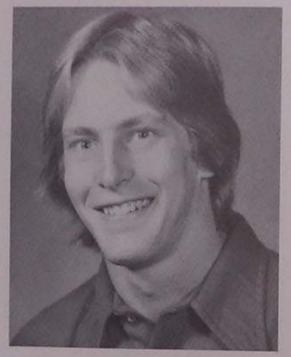

Roger Lougee

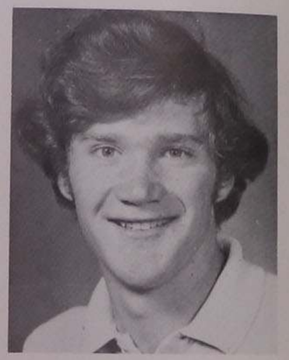

Peter Lowman

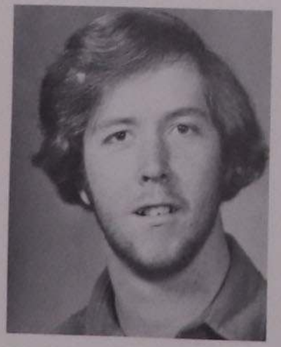

David Lussier

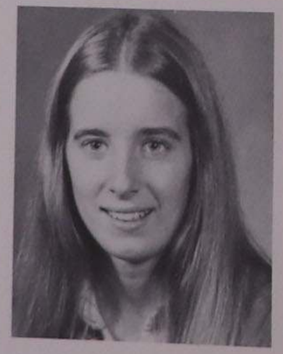

Anne Mack

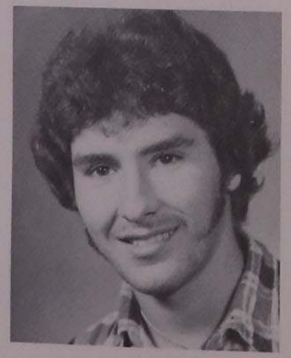

Michael Mangin

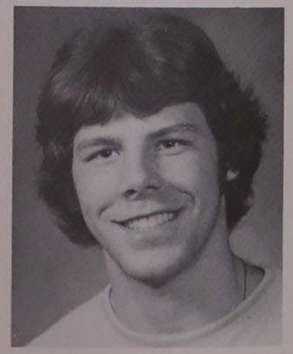

Daniel Maracich

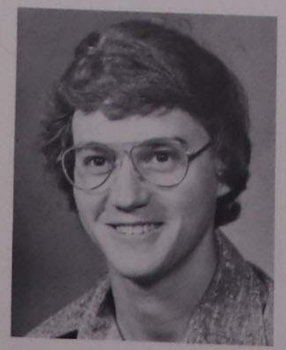

Thomas Marcinkowsk

Kristy Marlin

Sharon Maynard

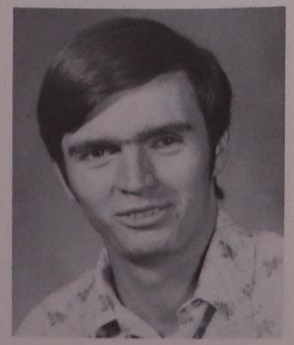

Timothy McDonald

Page McInnis

Kenneth McLeod

Jean Medinger

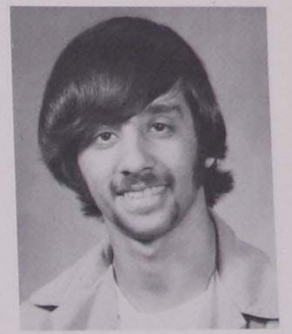

James Miele

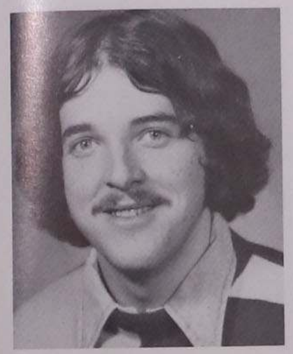

John Mitchell

Victoria Moschella

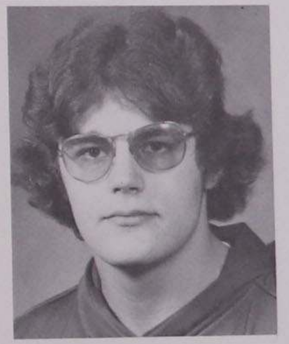

Timothy Nero

Jan Novis

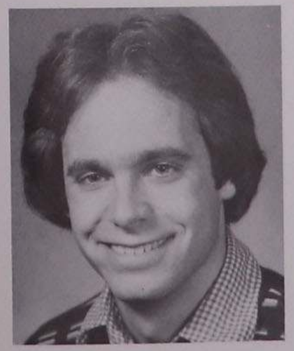

Philip Quattrone

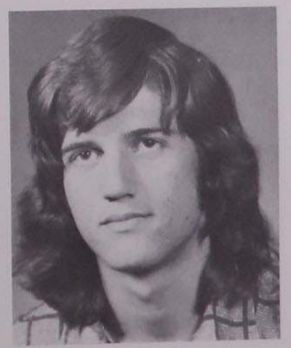

Charles Ocheltree

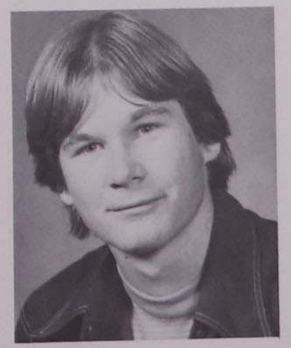

Brian O'Keefe

Christine O'Neill

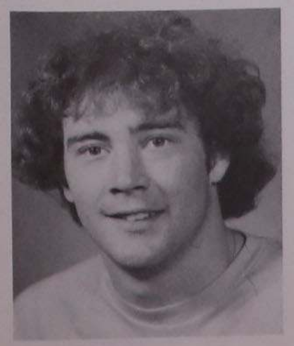

Bernard Parker

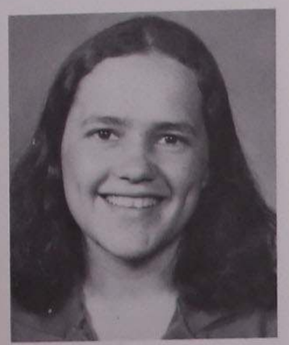

Edwidge Perry

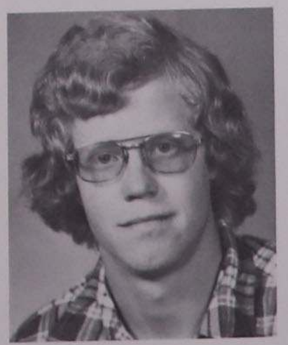

James Phipps

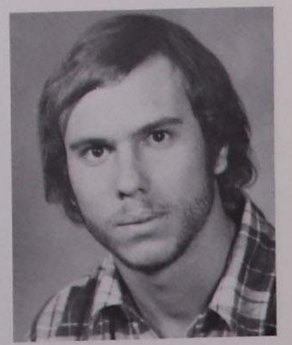

Robert Pignataro

Michele Prashaw

Patricia Pratt

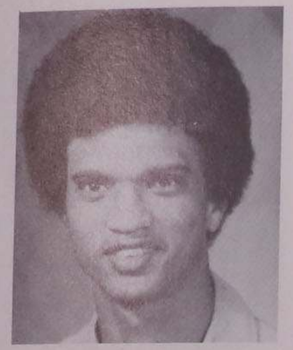

Peter Rampie

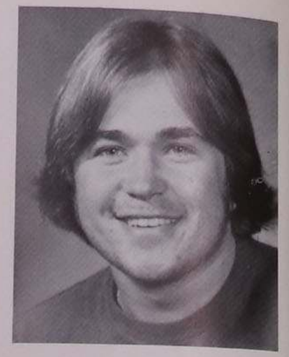

Kevin Remarchuk

Catherine Renz

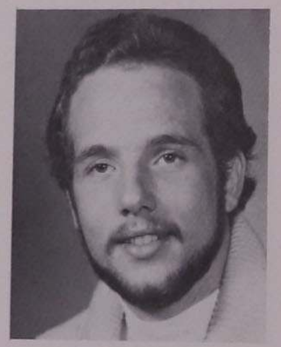

Joseph Rocca

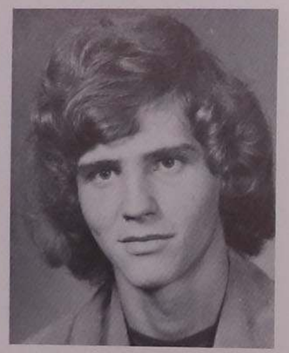

Michael Russell

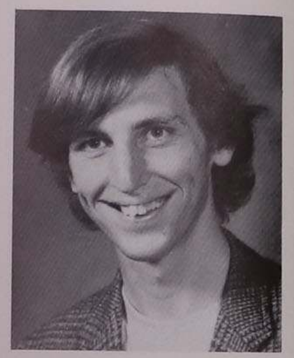

Jude Ryan

Thomas Schellenberg

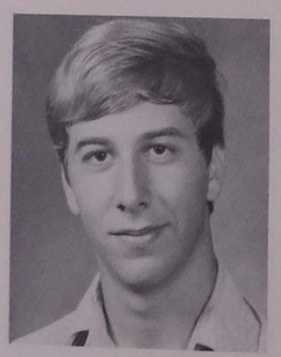

David Sherman

Roger Smith

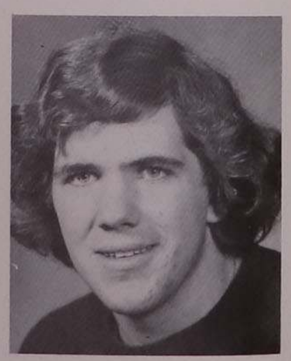

Craig Snyder

Theresa Snyder

Wayne Sokalski

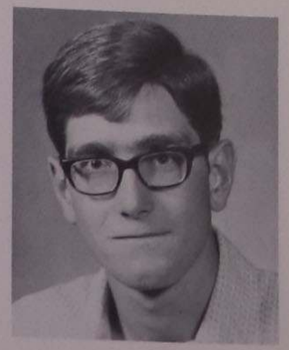

Peter Sossong

Jack Sullivan

Theresa Traynor

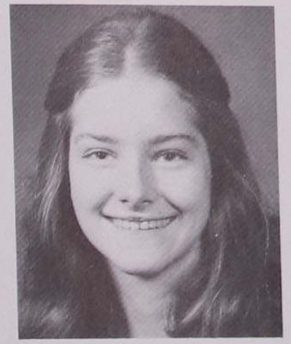

Jennie Wakefield

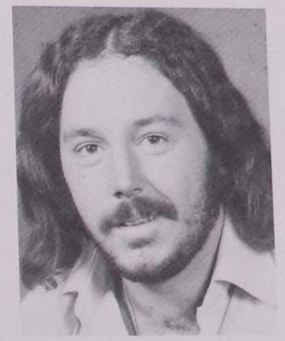

Thomas Wilcox

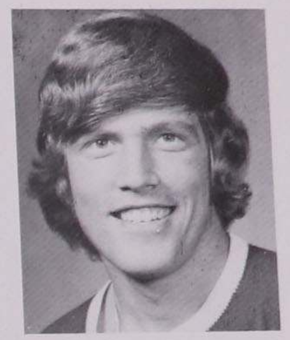

John Witous

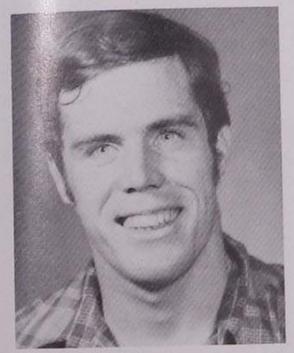

Michael Wright

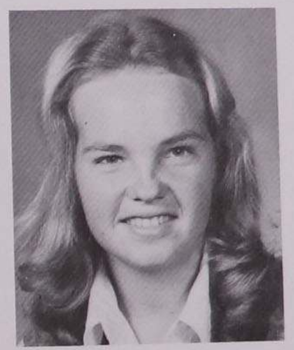

Sophie Zielonko

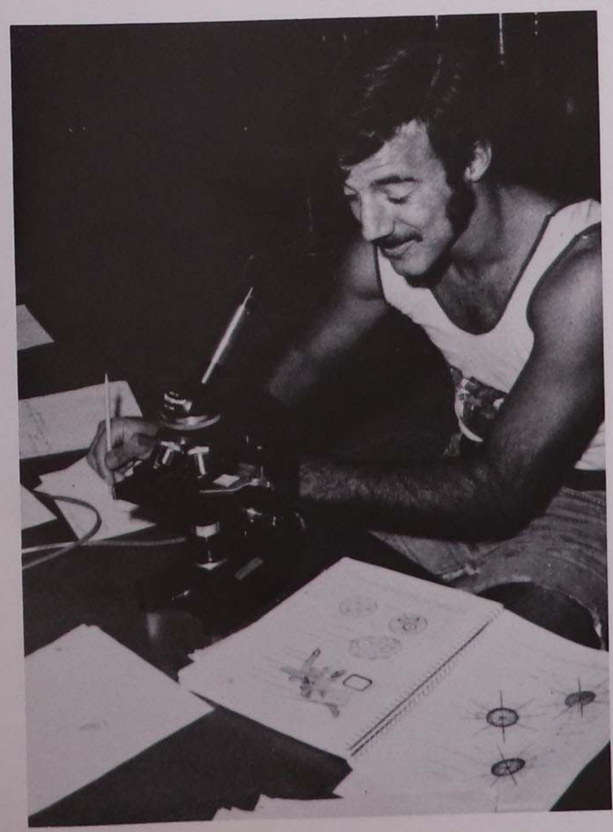

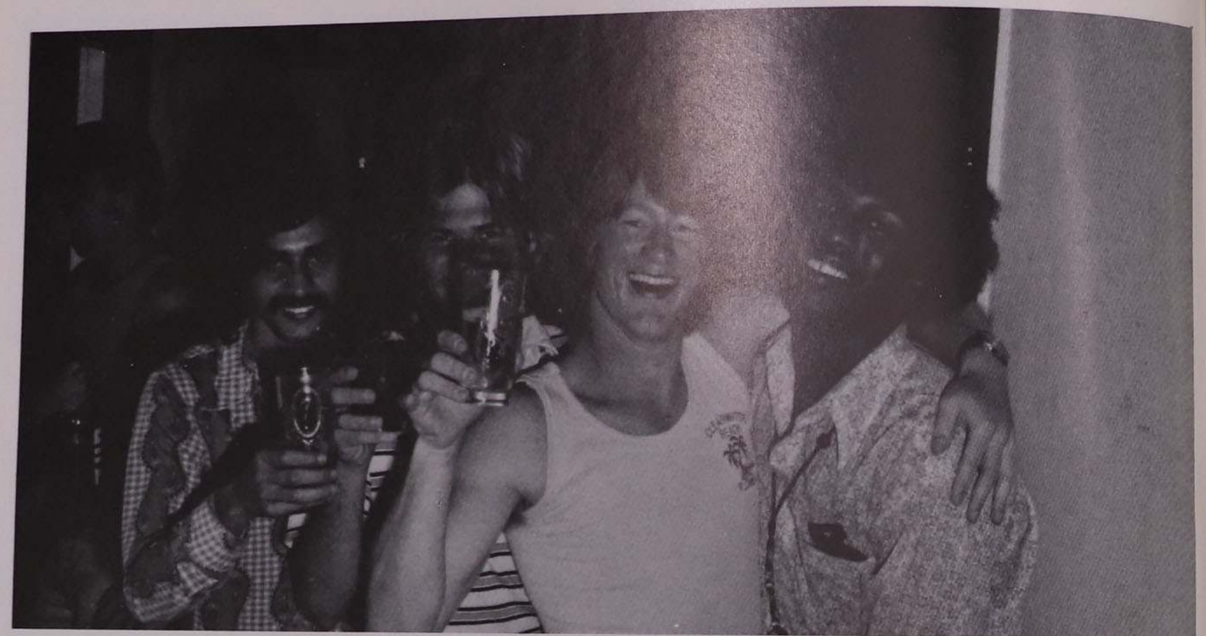

Living in the dorms.

Deborah Abood

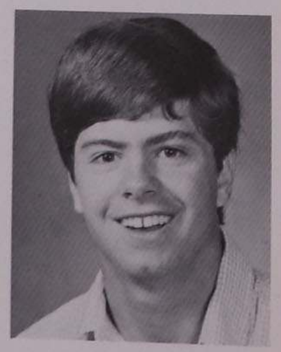

Tony Albanese

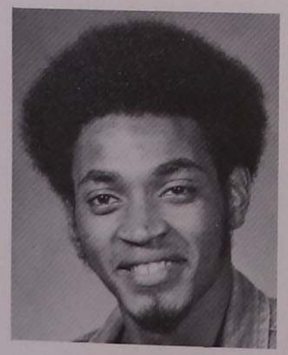

Leamon Allen

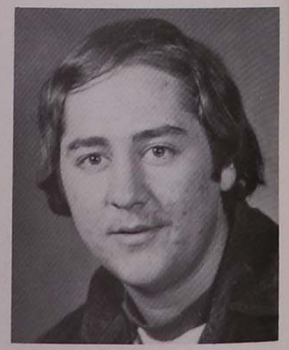

Thomas Altieri

Peter Angelone

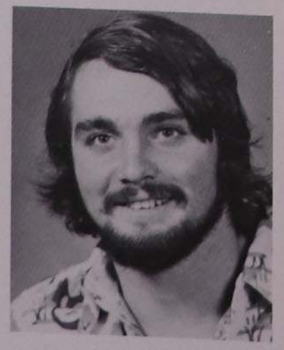

William Bremer

Eileen Brennan

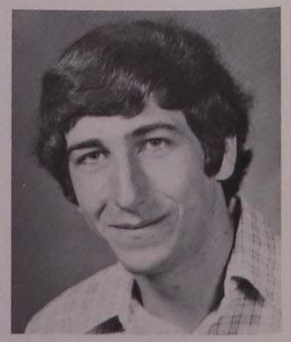

John Brough

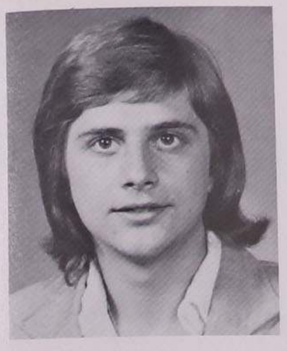

Gary Brown

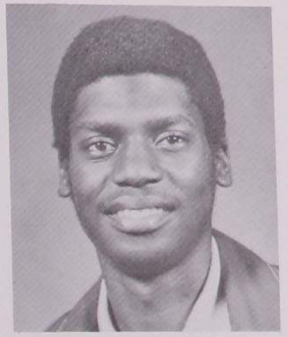

Michael Byrd

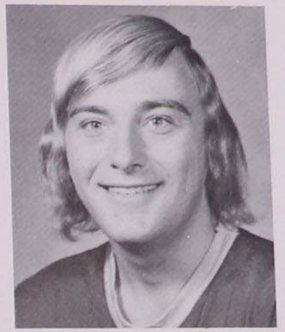

James Byrne

William Carroll

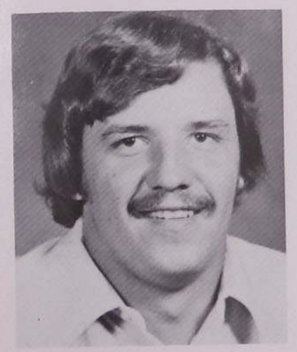

Charles Castagna

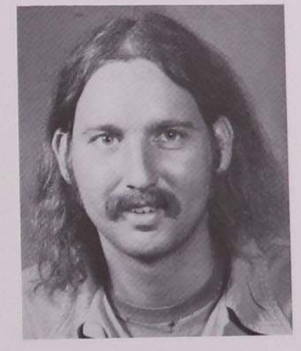

Lee Christen

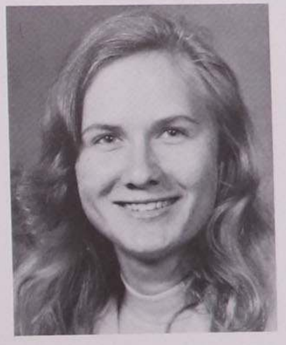

Cynthia Colclazier

Eugene Copeland

Suzanne Corey

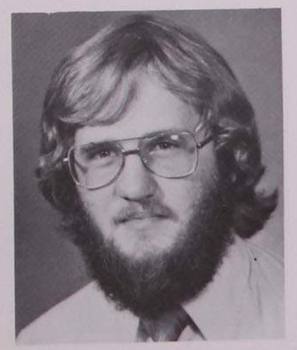

Thomas Cotter

Ines Cruz

Richard De Luca

Ann Marie Devine

Sheila Donovan

David Elias

Jo Ann Fell

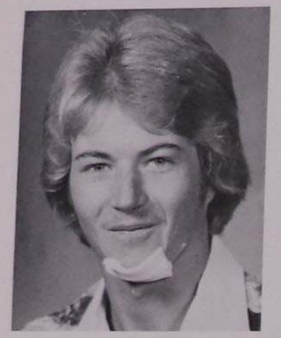

William Fleming

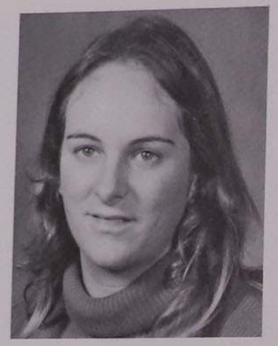

Marian Gallagher

Nigel Galt

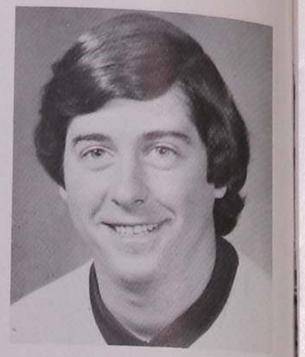

Jay Garbero

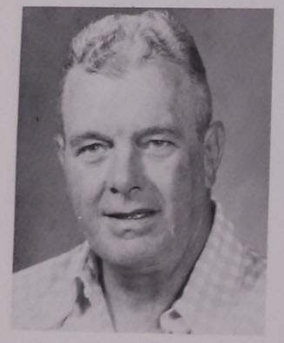

Raymond Garrity

Willie May Graham

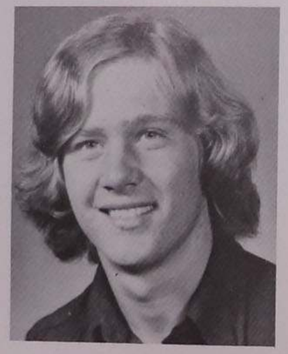

Joseph Grund

Anne Hammock

Dennis Healy

Gregory Herbert

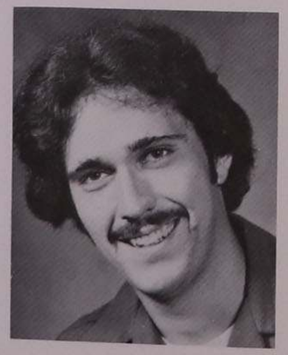

Edward Hoener

Carmel Jasper

Rita Johnson

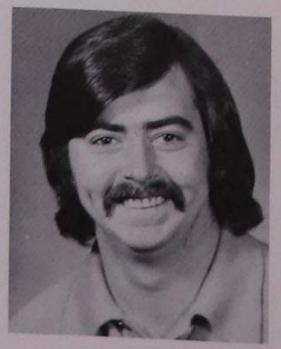

Robert Kane

Kathleen Kelly

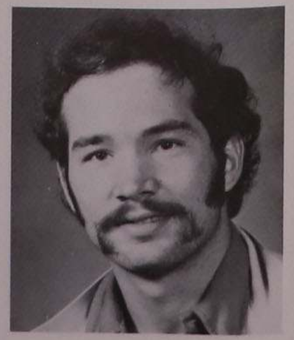

Peter Kuhlman

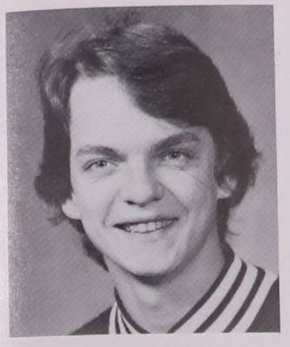

Christopher Kuss

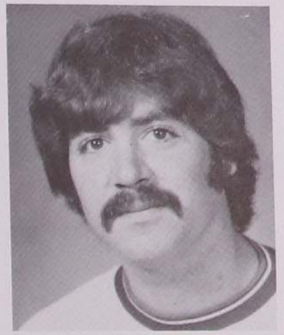

Peter Kutujian

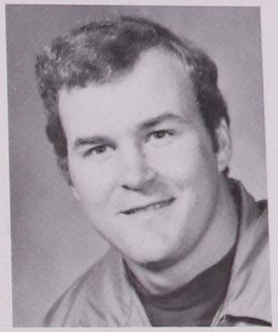

Michael Lacy

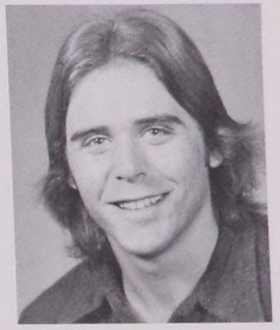

Craig Lafferty

Laviano Angela

Robert Lennox

Michael Losurdo

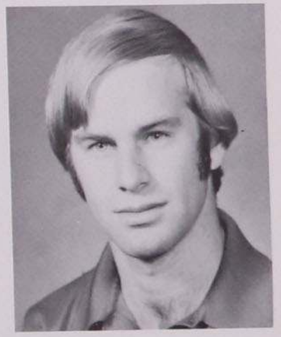

Alfred Love

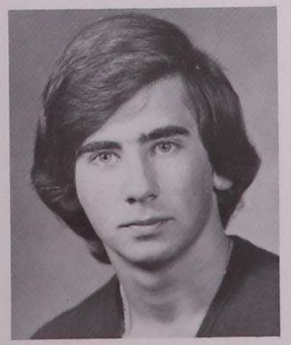

Jesse Loven

James Lynch

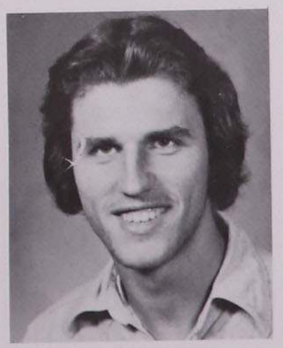

Frank Malowany

Stephanie Mancino

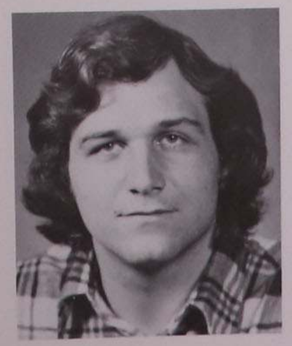

William Manders

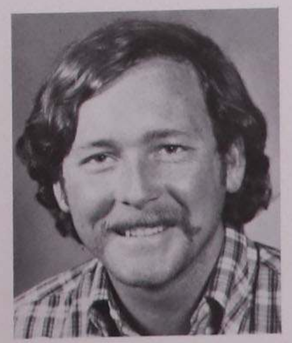

Edward Markey

Shirlie Mc Carthy

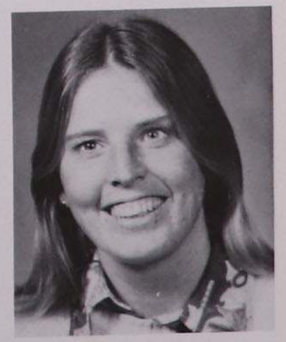

Ann Mc Donough

Mary Ann McGoff

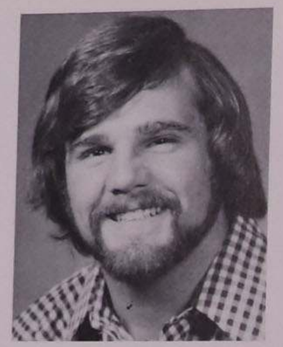

David Mc Kenzie

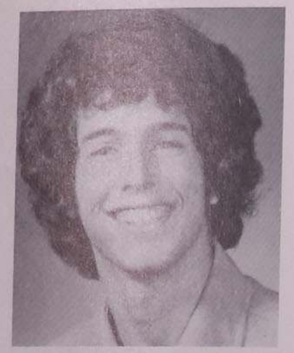

Stuart Mc Millan

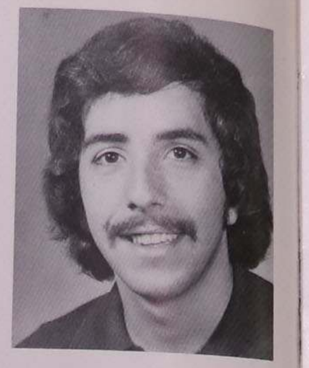

Lawrence Medico

Donna Montiverdi

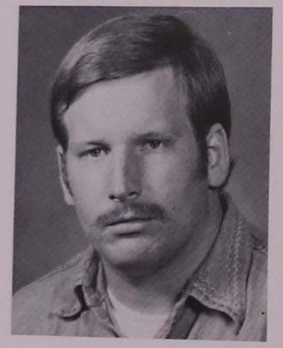

William Moore

Annamarie Moschella

Yolanda Muniz

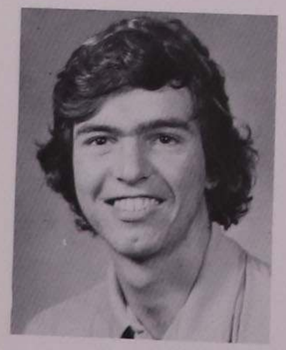

David Nasca

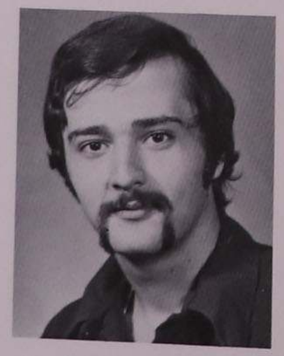

Denis Nee

Lynne Newton

Sally Patterson

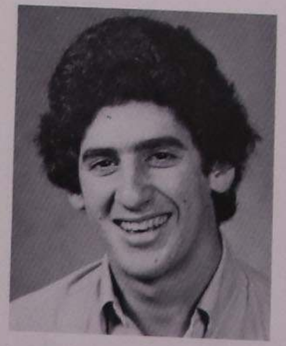

Jose Perez

Cynthia Pew

Kurt Randau

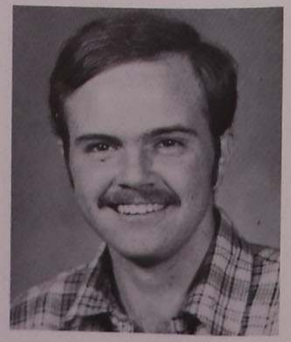

Luis Rosado

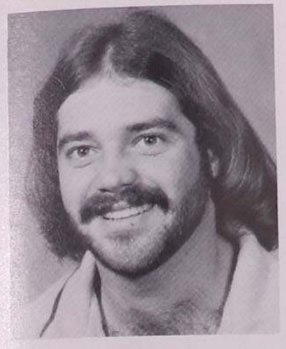

Ralph Rowland

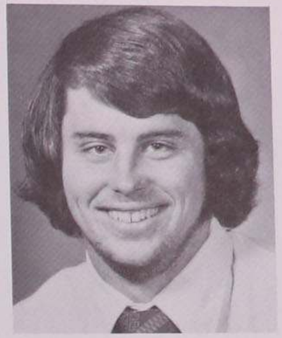

David Phillips

Eduardo Sainten

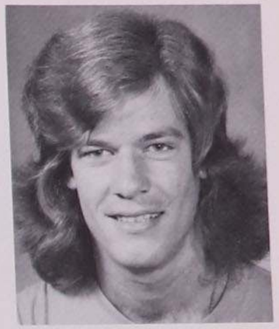

Michael Scott

Roy Sledjeski

Nancy Snyder

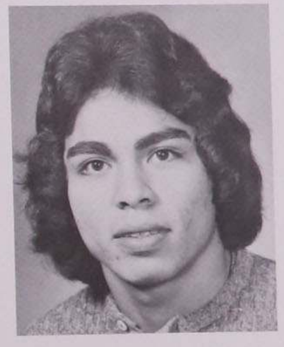

Guadalupe Solis

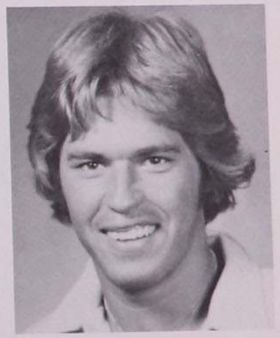

Ray St. Amour

George Theochares

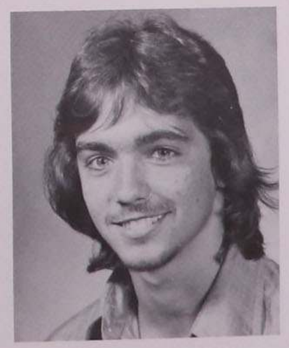

Christopher Tucker

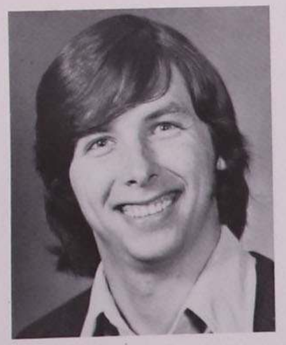

Robert Ulrich

Bonnie Wieboldt

Ann Willis

James Zakoor

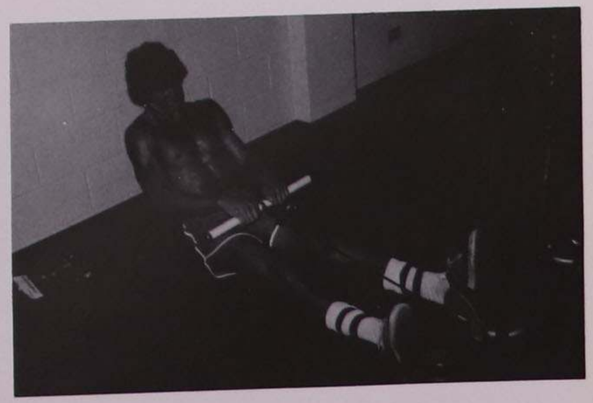

Class Officers

Freshmen Class

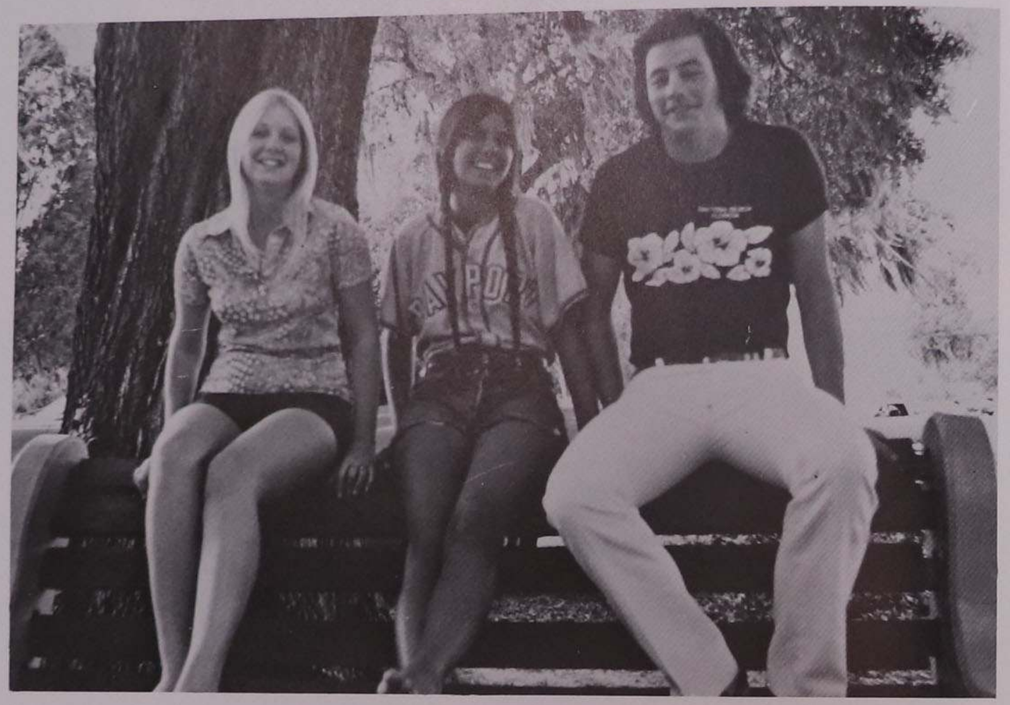

Vicky Newton–Treas., Nancy Verity–V. Pres., Rich Daniels–Pres.

Sophomore Class

Tom Devoe–Treas., Frank Malowany–Pres., Ann Jamesson–V. Pres.

Junior Class

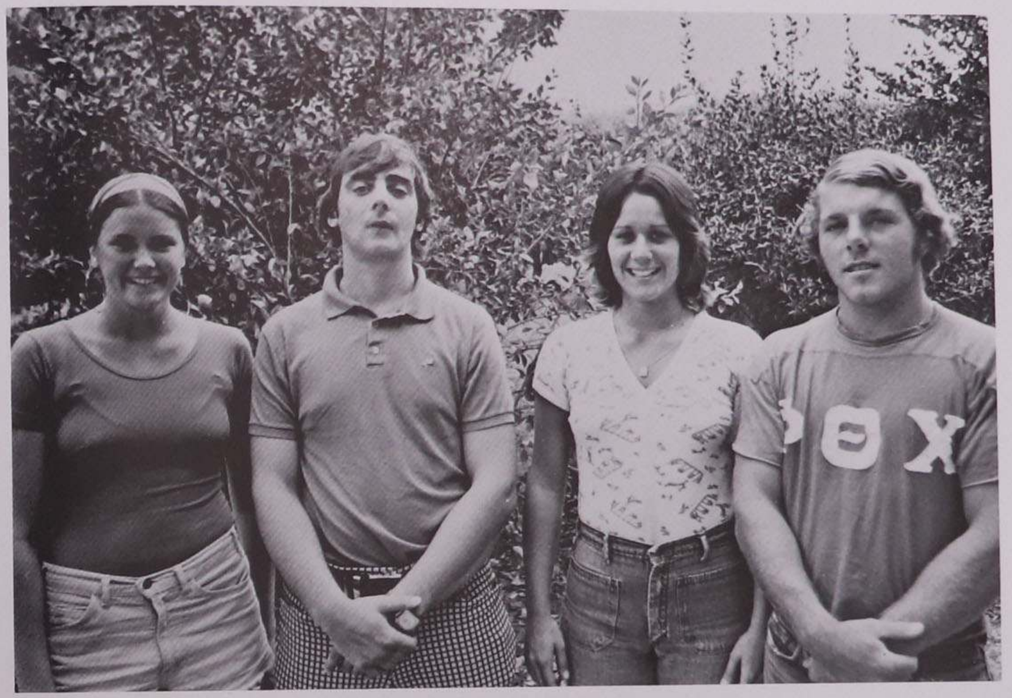

Margaret O'Brien–Treas., Dennis Mullen–V. Pres., Terry Chavez–Sec., Timmy Gleason–Pres.

Senior Class

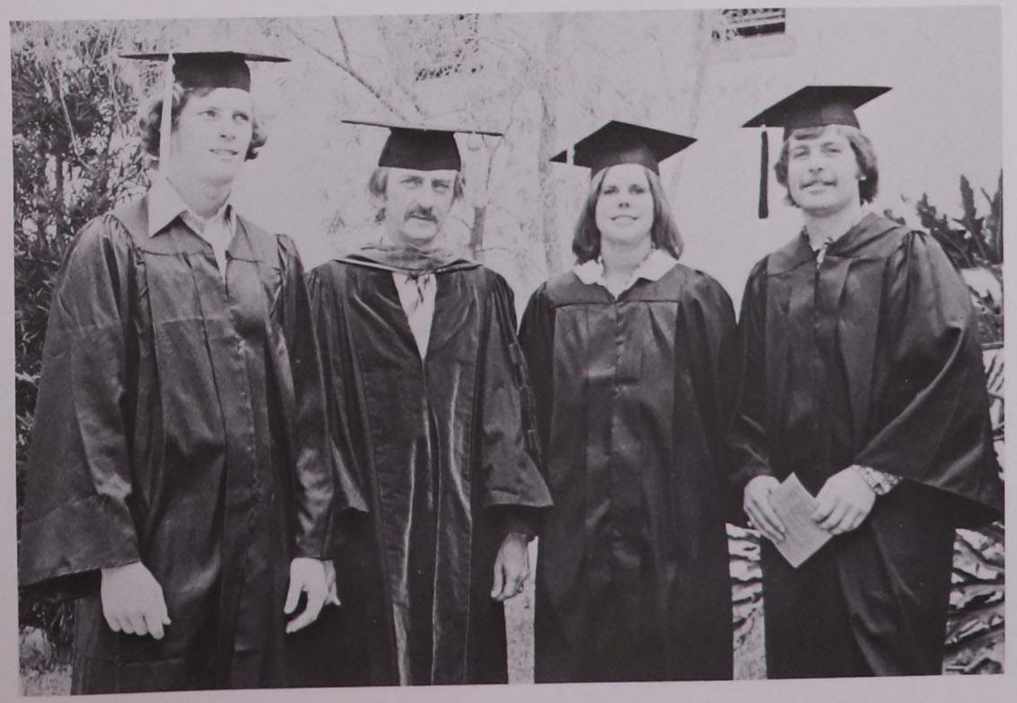

Kevin Connors–V. Pres., Dr. Reardon–Advisor, Karen McNamara–Sec., Steve Guinter–Pres.

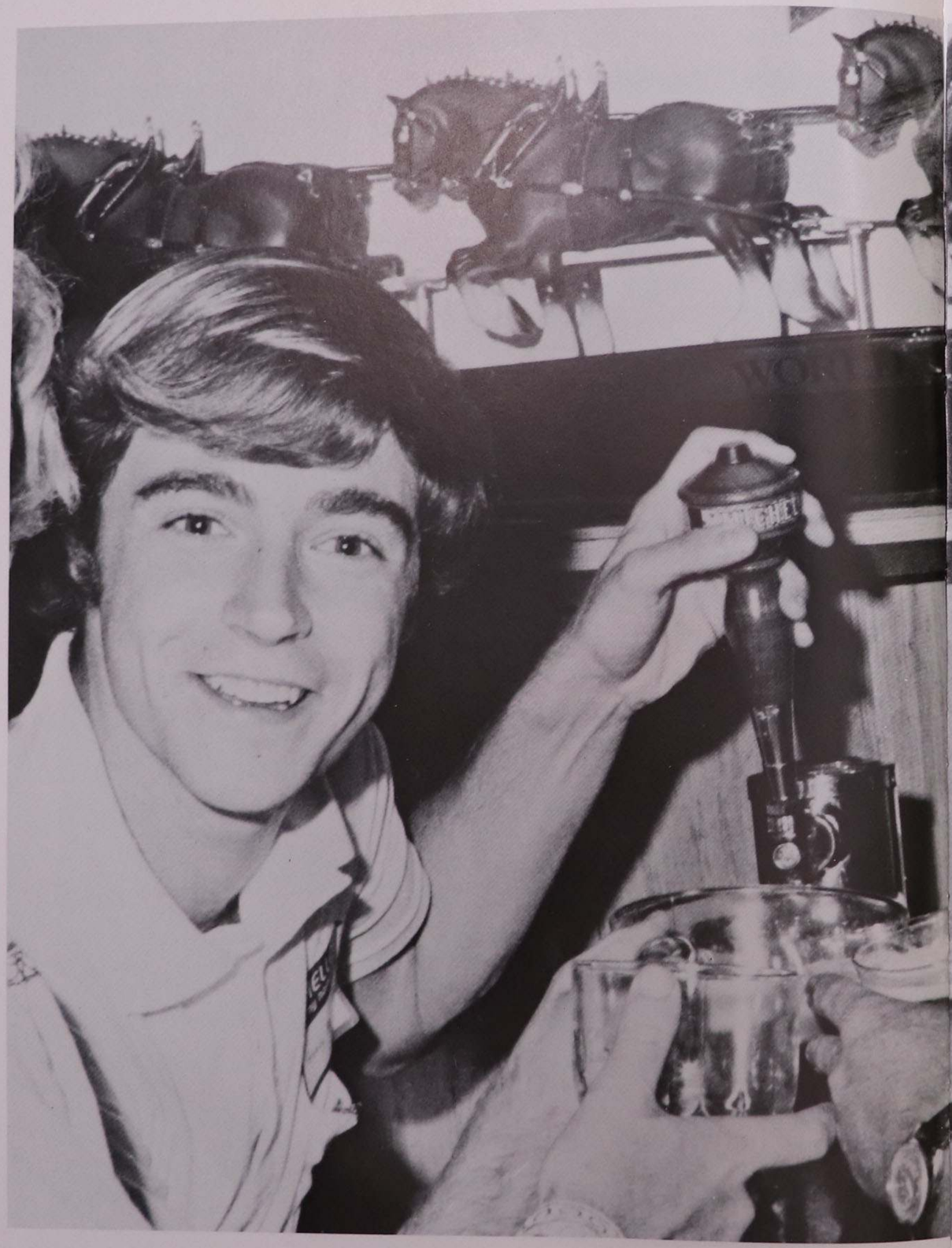

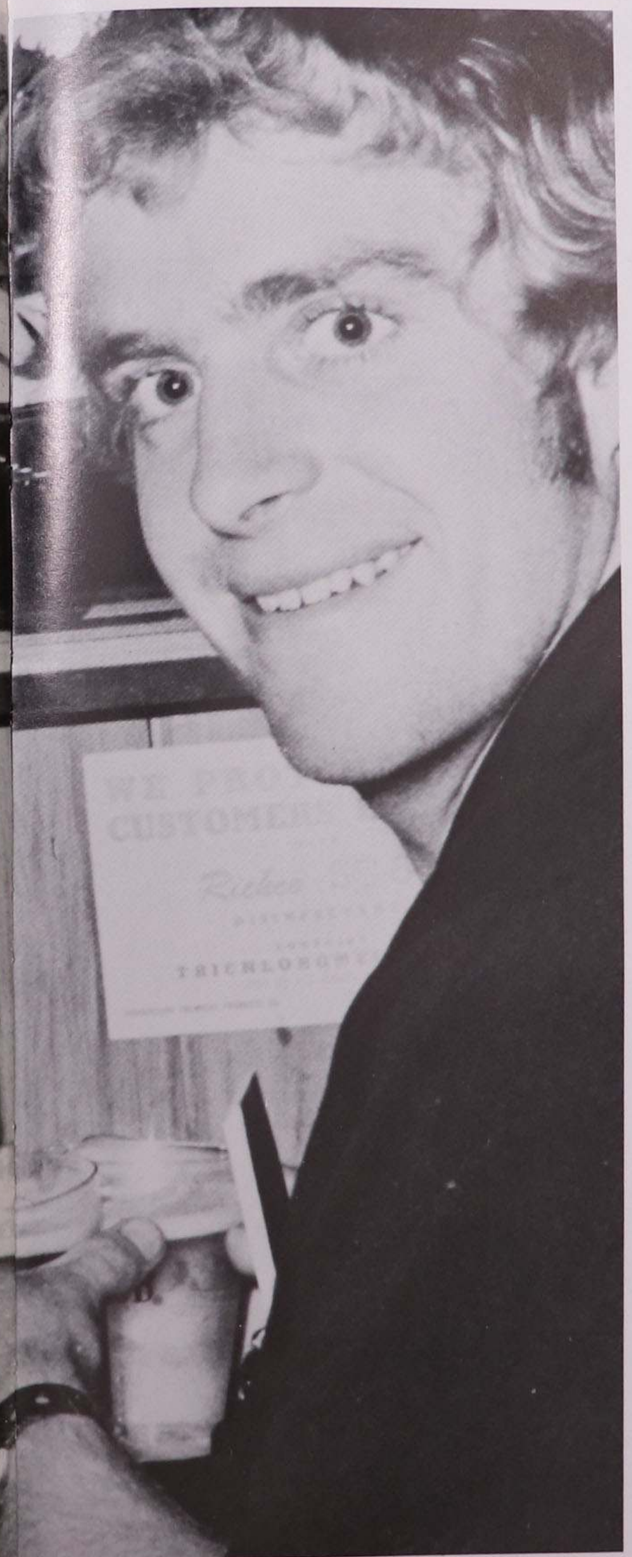

SENIORS

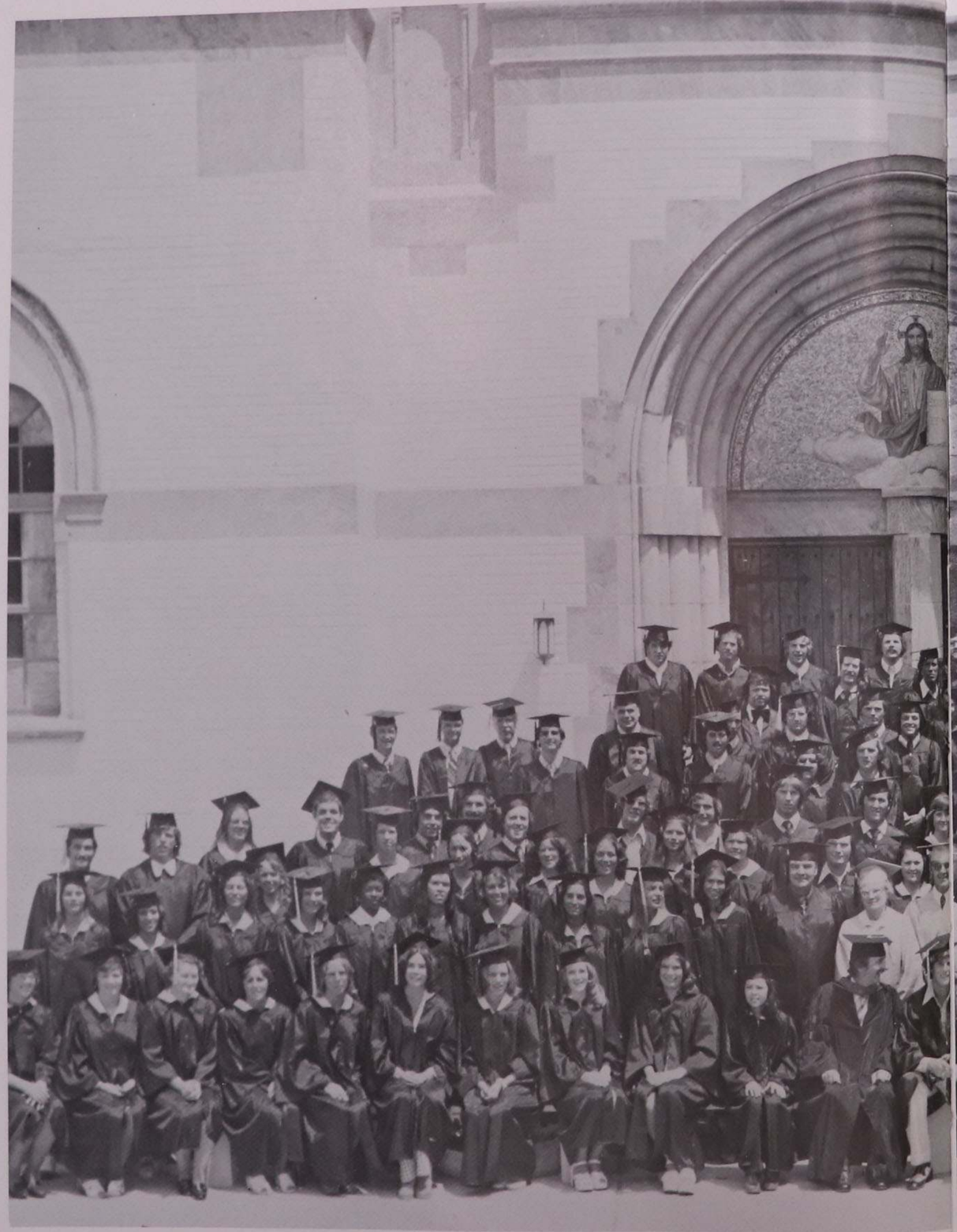

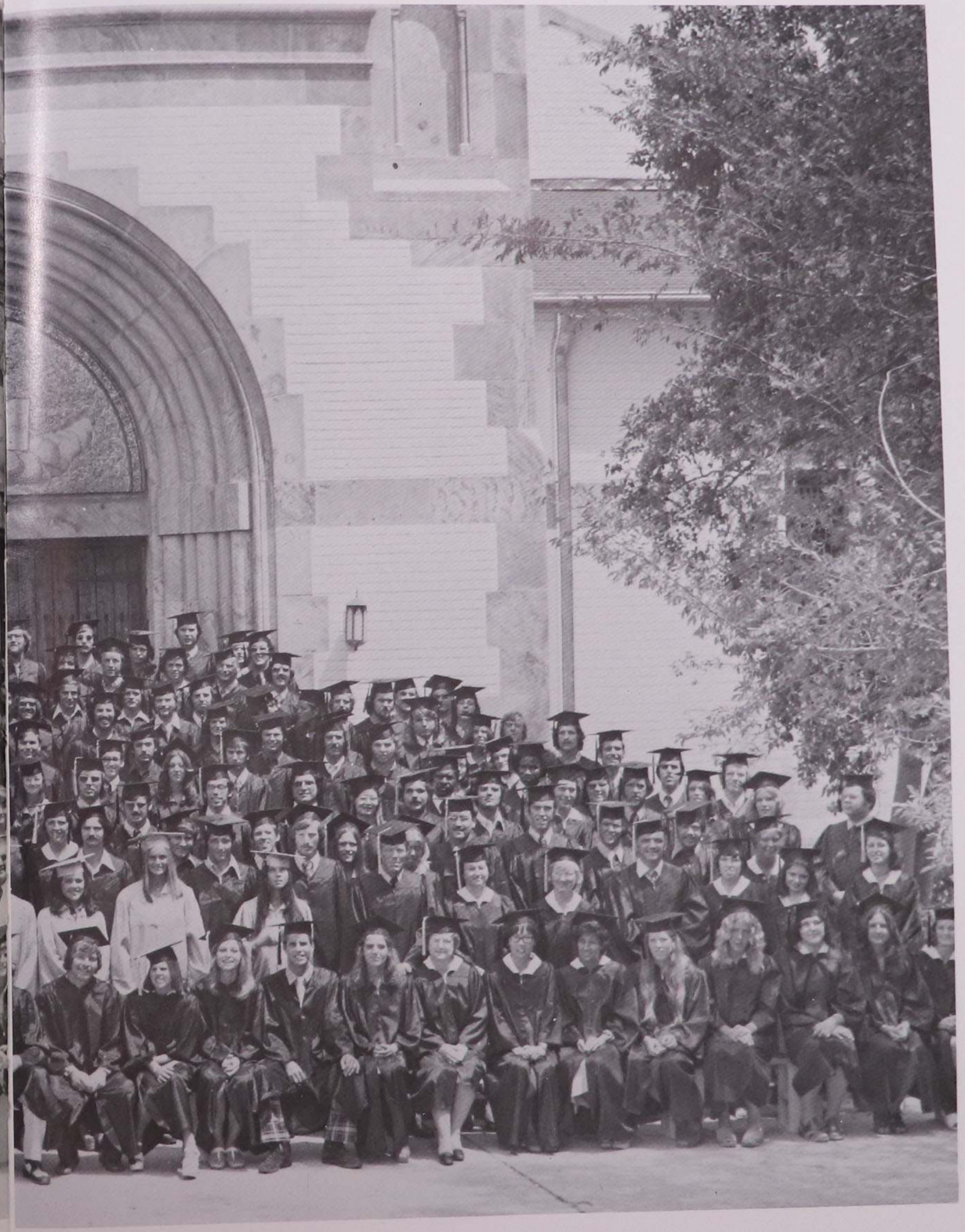

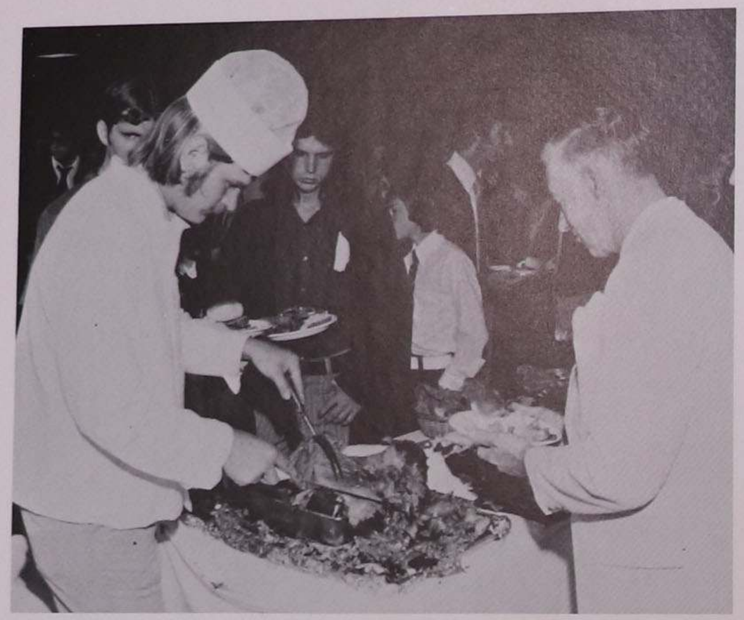

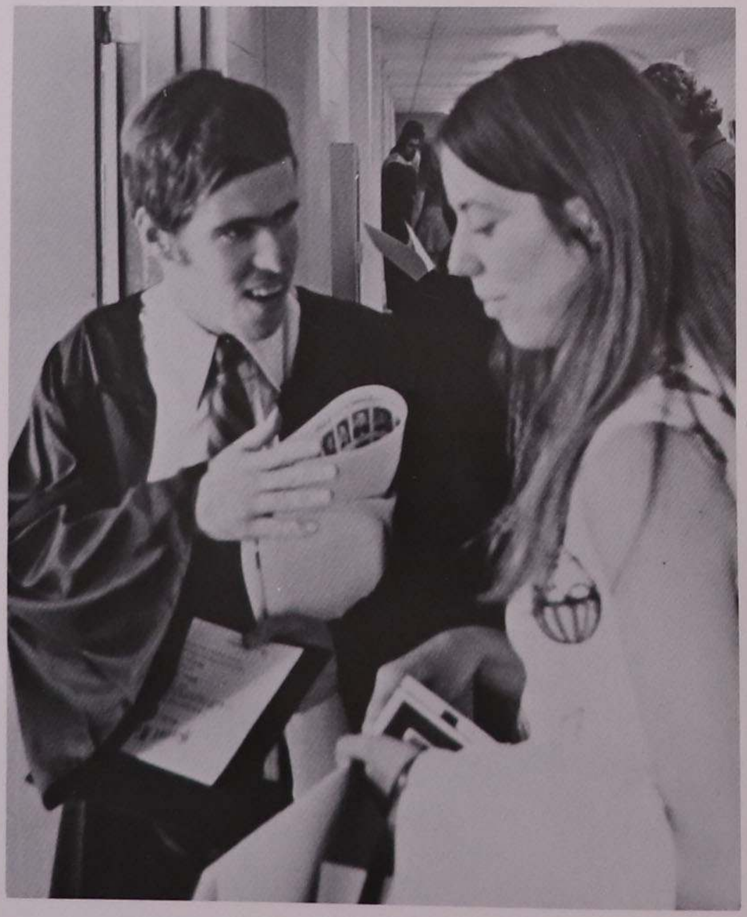

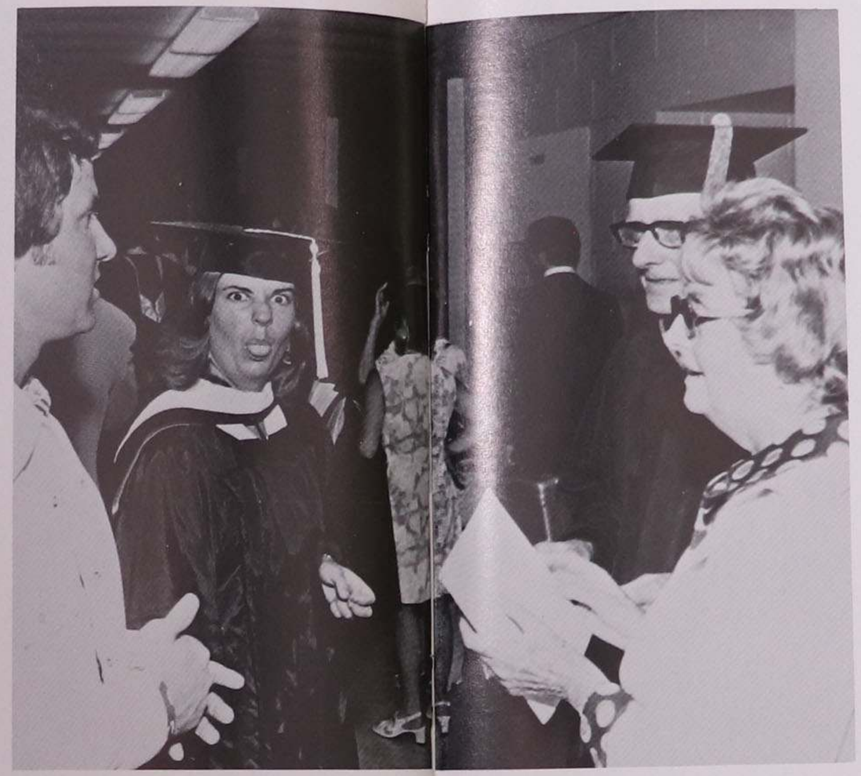

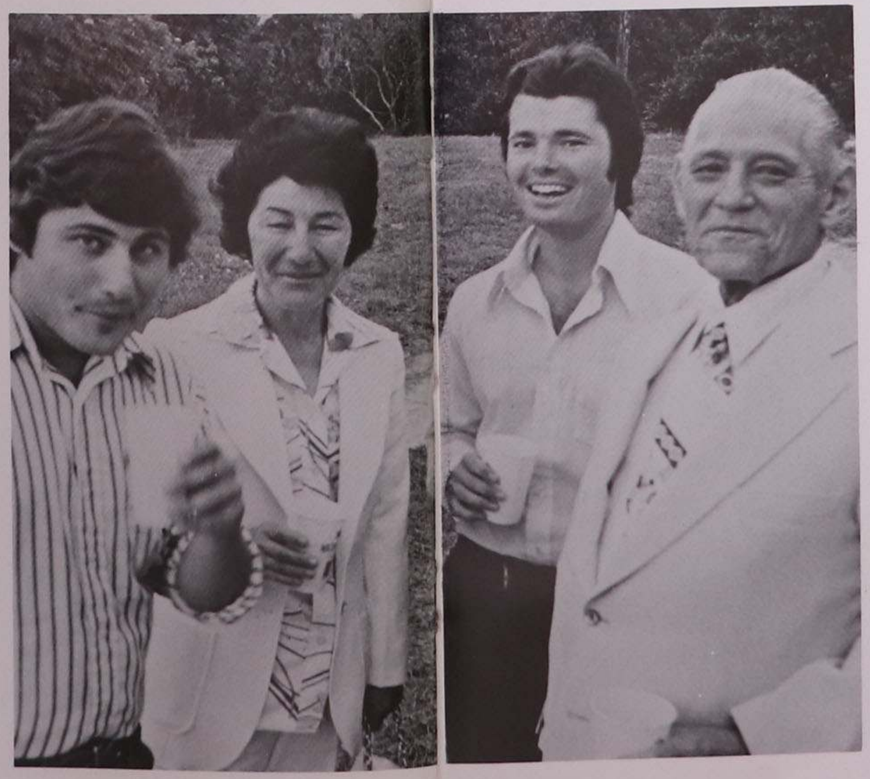

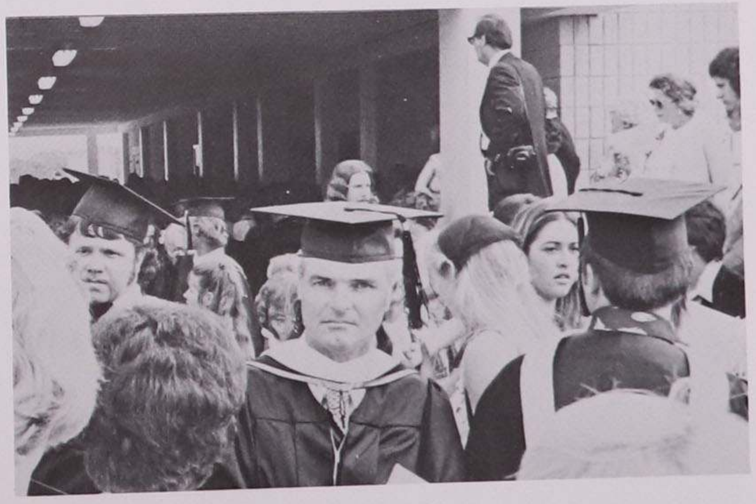

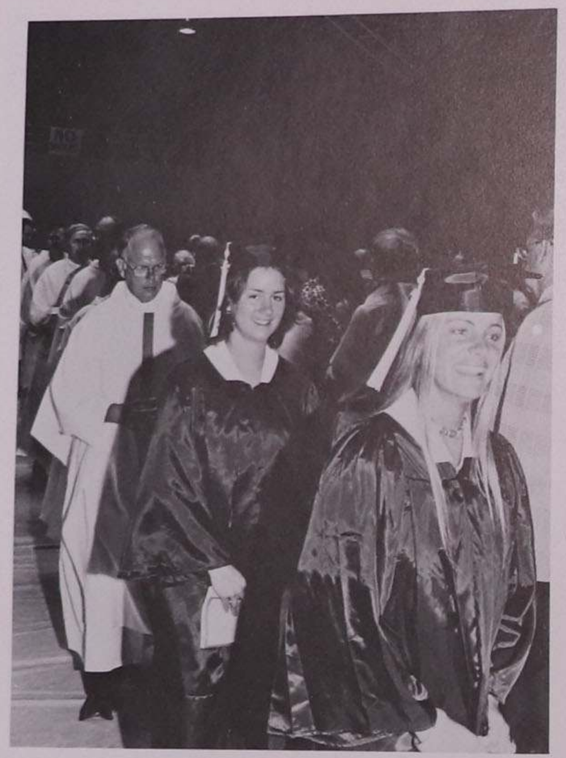

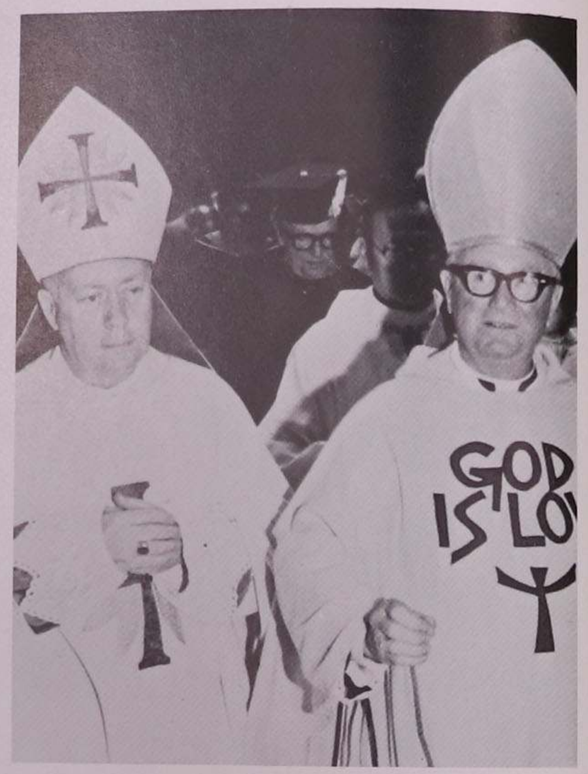
GOD
IS LO

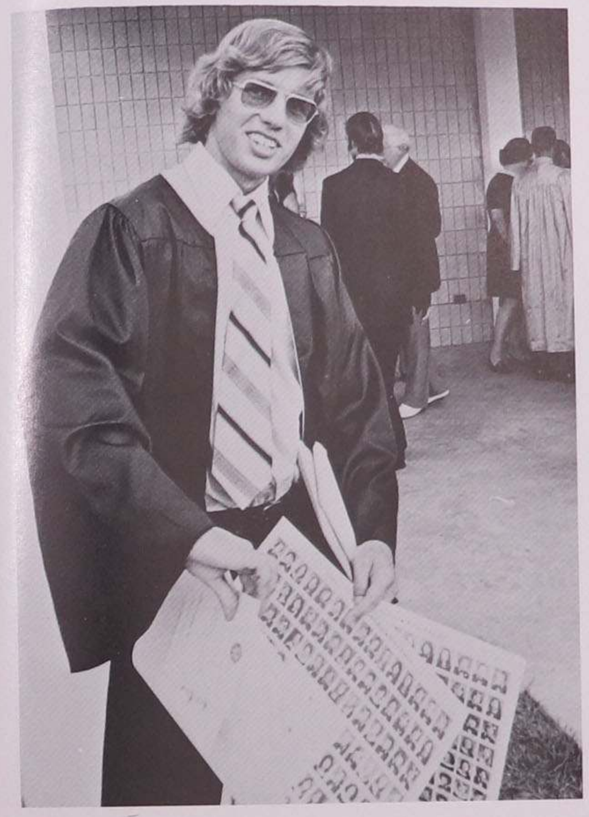

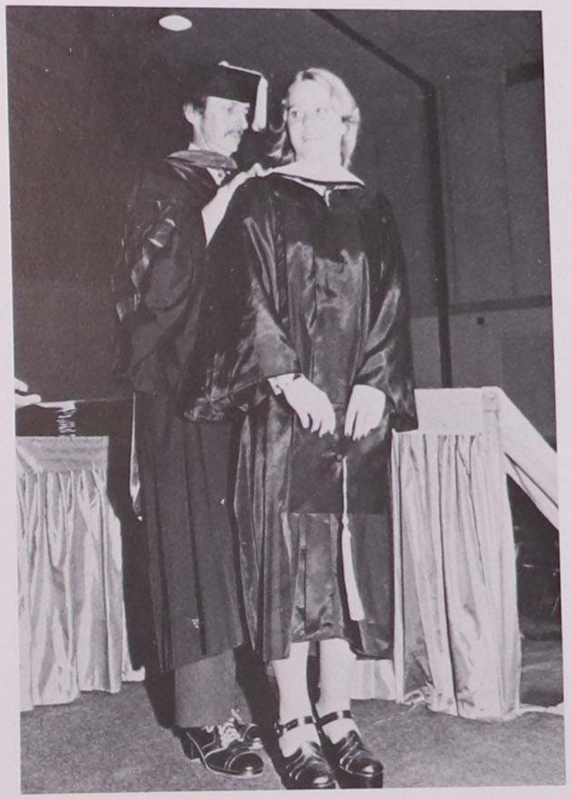

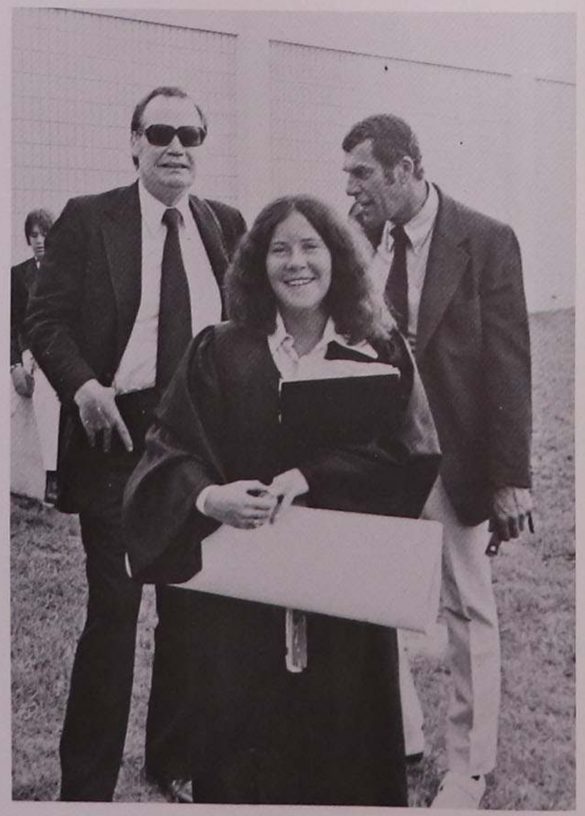

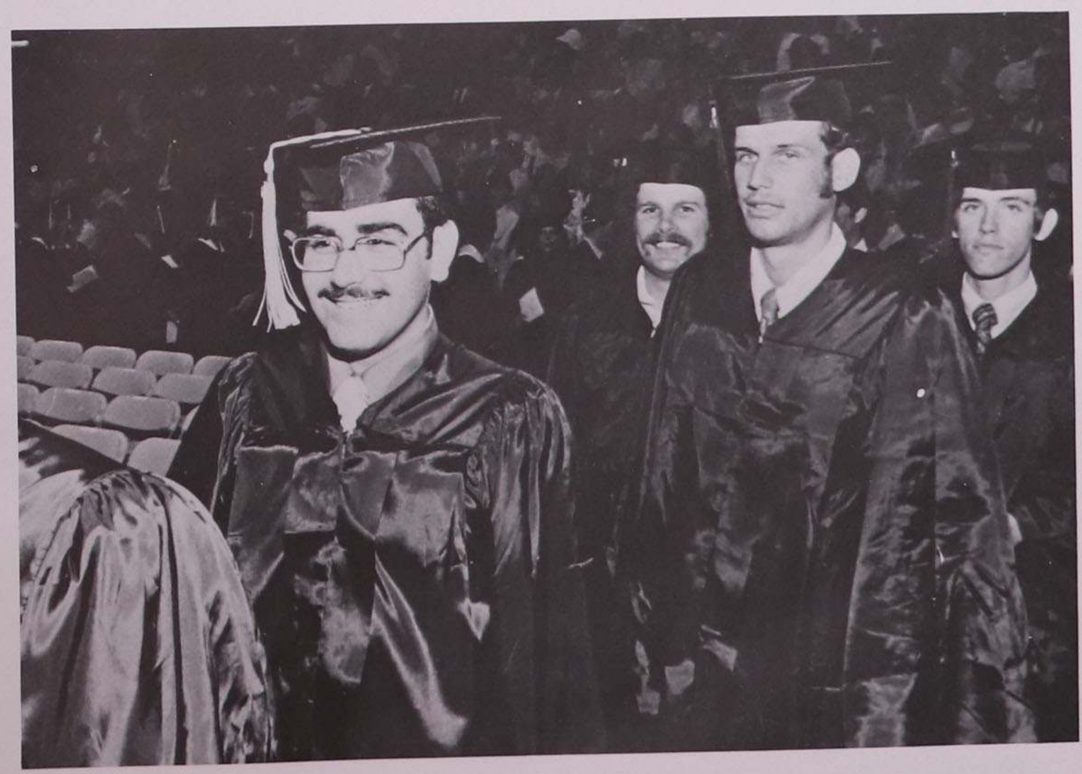

James Michael Anderson
Psychology

Gerald John Barbini
Sociology

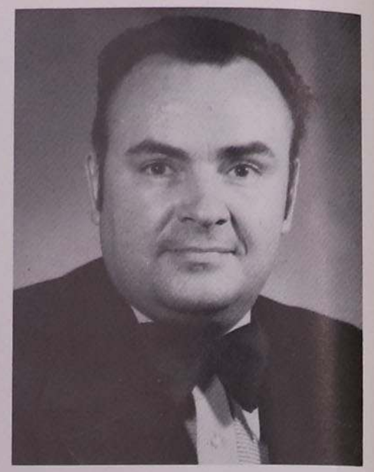

Arthur J. Benoit
Sociology

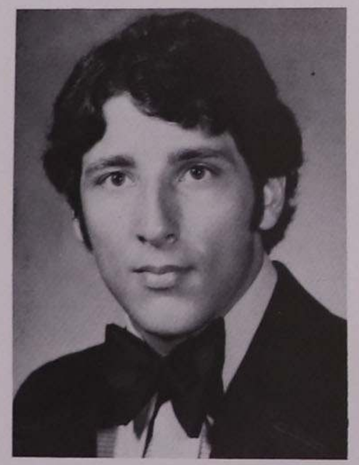

Gerard A. Arbaszewski, Jr.
Physical Education

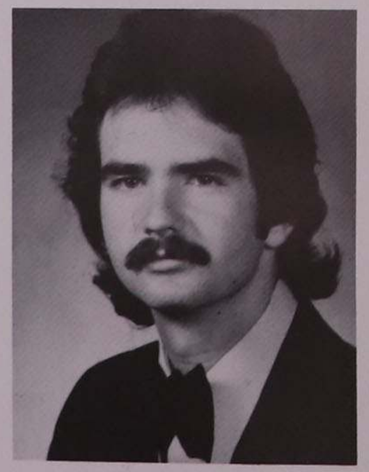

John Ryan Barry
Sociology & Education

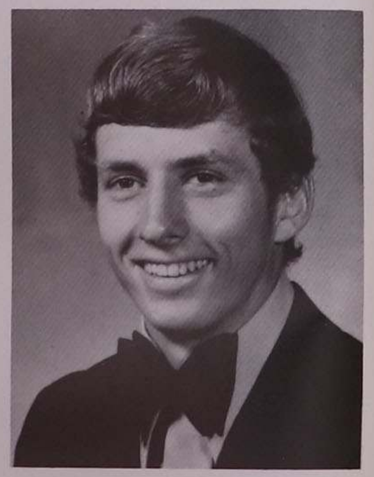

Charles F. Blessing
Physical Education

Priscilla Katherine Austin
Pyschology & English Literature

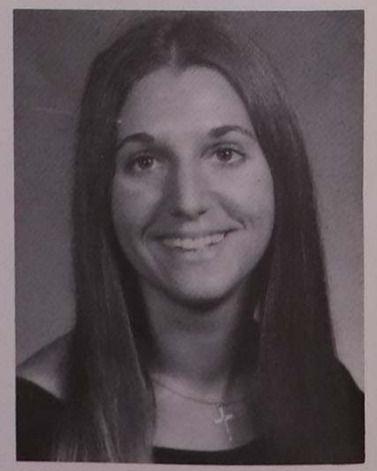

Cynthia Marie Bolcato
Physical Education

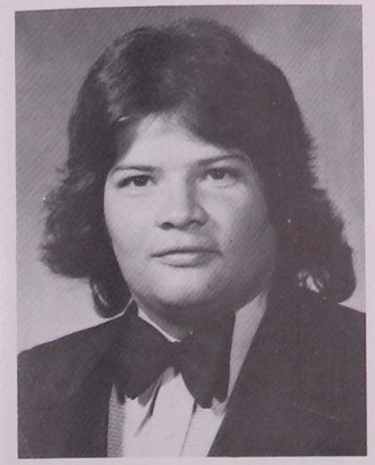

A. Gordon Bond, Jr.
Management

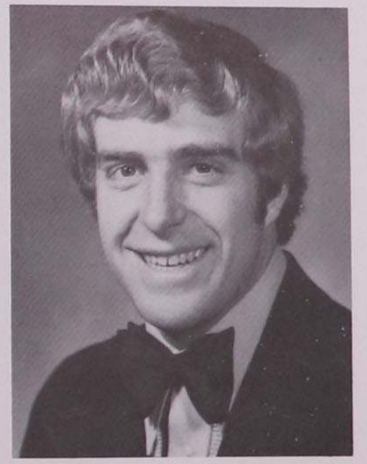

William John Breen
Business

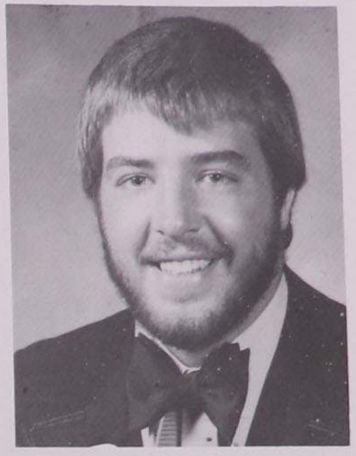

George H. Brown, Jr.
Sociology

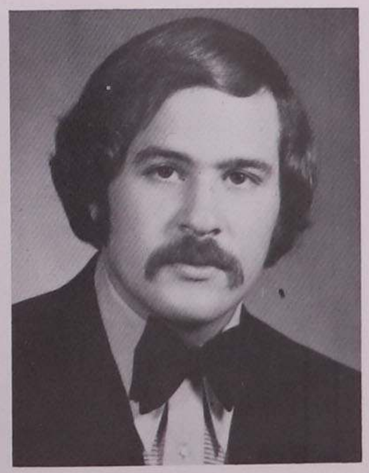

Robert A. Borgatti, Jr.
Biology—Pre-Med

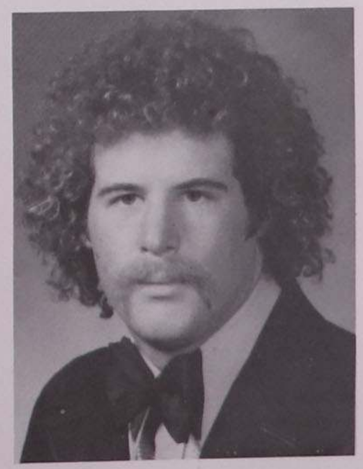

Mark Loring Brigham
Business Administration

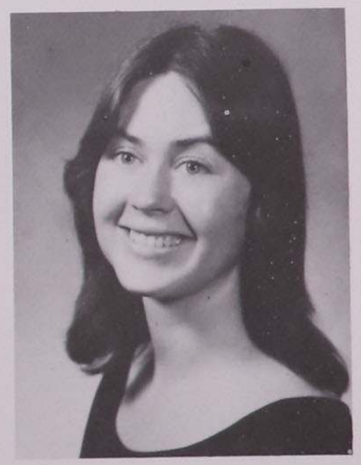

Lisa Eve Brown
Biology

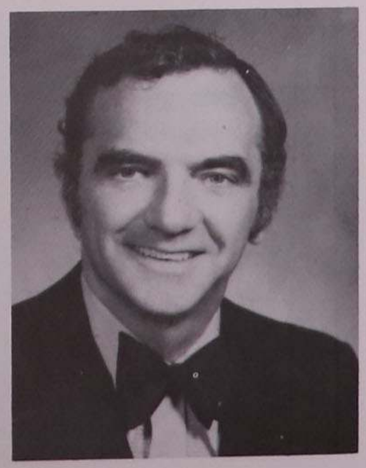

John F. Brady
Criminal Justice

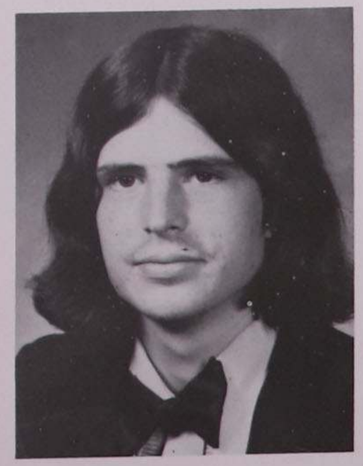

Brian Thomas Bushka
Business Administration

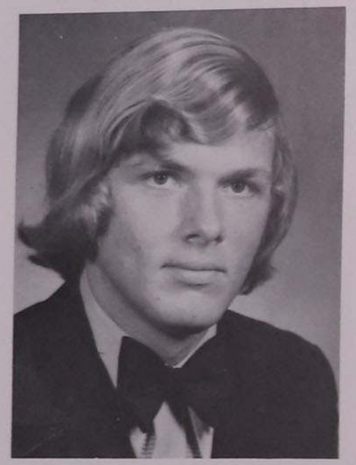

James Michael Byrne
Political Science

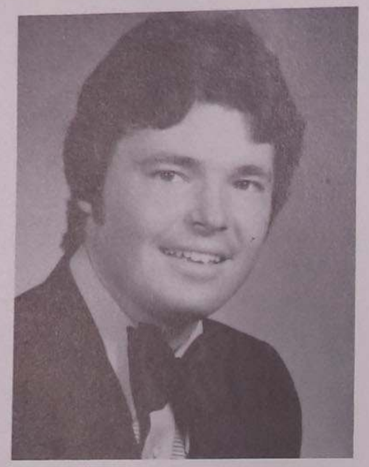

Kevin D. Callahan
Political Science–Education

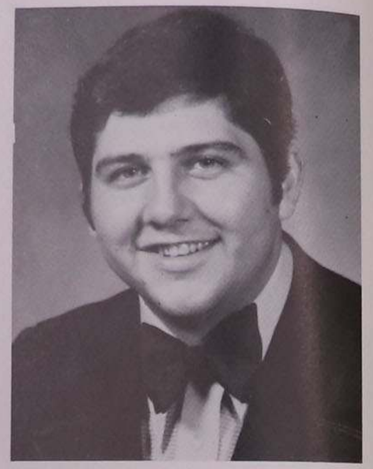

James Michael Cavanaugh
Criminology

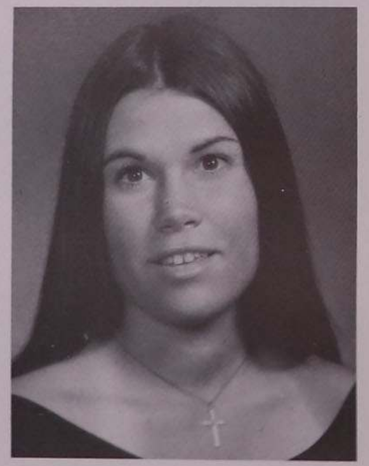

Karen Ann Casey
Physical Education

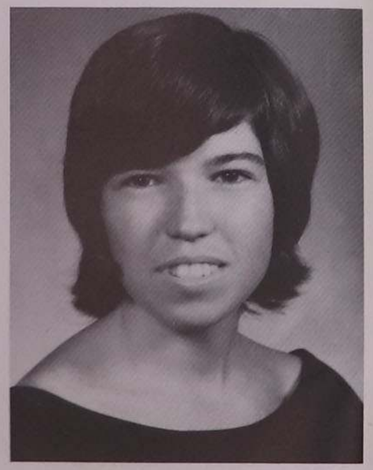

Constance Dorothy Cherry
Elementary Education

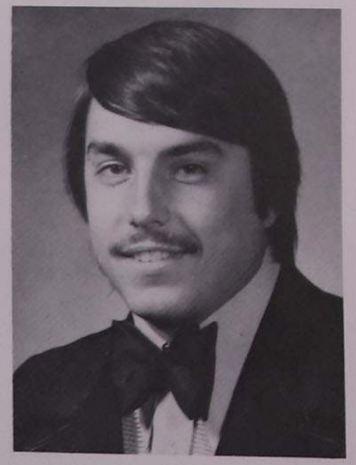

Steven Robert Byrne
Physical Education

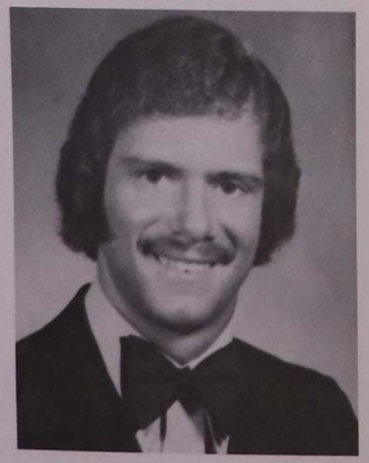

Richard Thomas Catalano
Physical Education

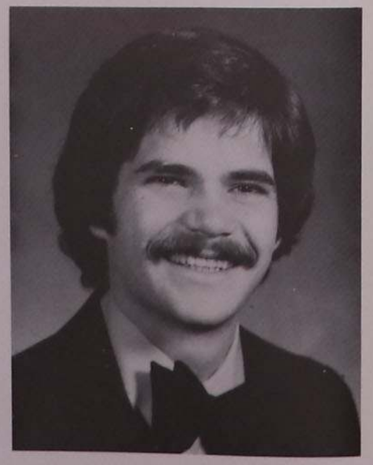

John F. Chiulli

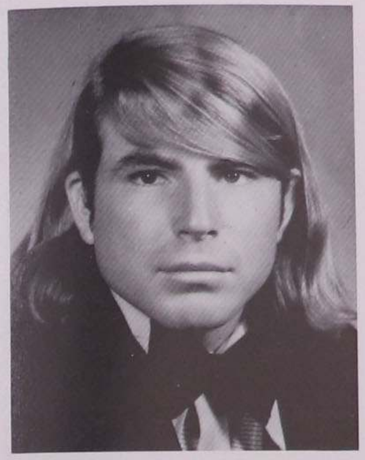

Mark J. Chuhinko
Political Science

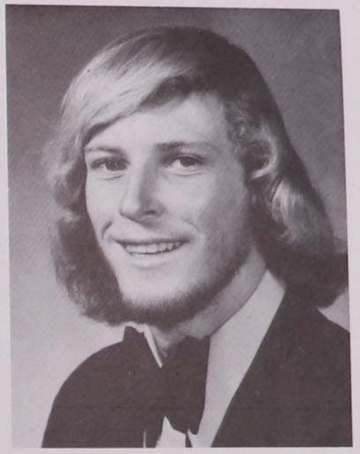

Kevin James Connors
Political Science & Secondary Education

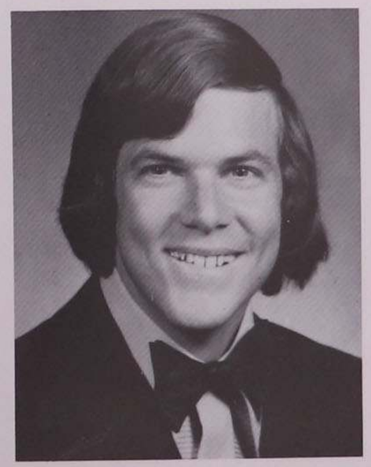

Gary S. Comp
Biology

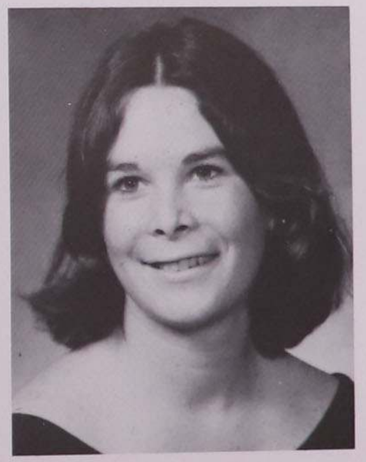

Neila Ann Connors
Elementary & Special Education

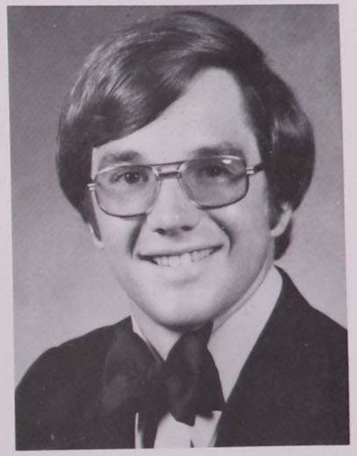

Richard N. Corthell, Jr.
Sociology

Janet Ann Criscione
Criminology

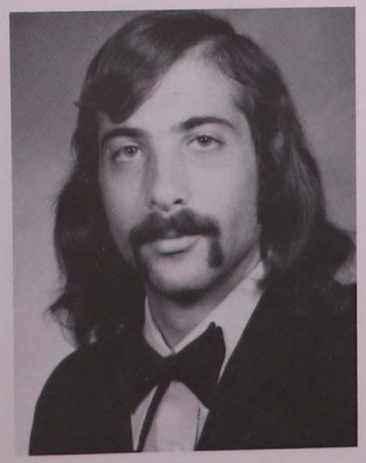

Stephen Wilbur Conklin
Political Science & Sociology

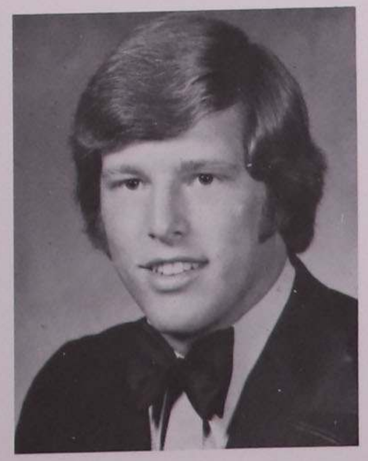

Kevin Francis Corbett
Physical Education

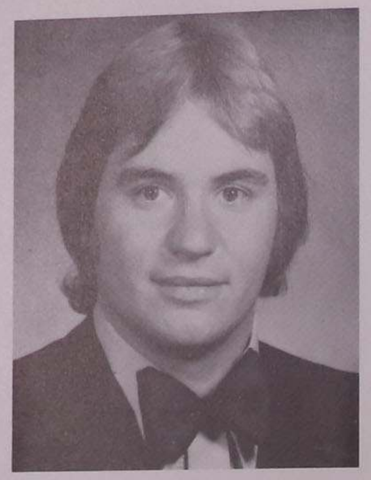

Michael Lee Cunningham
Business Management

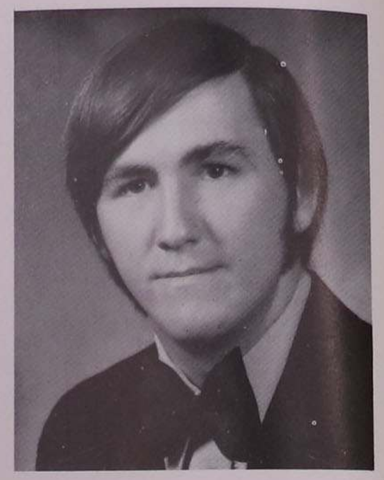

Michael F. Desautels
Physical Education

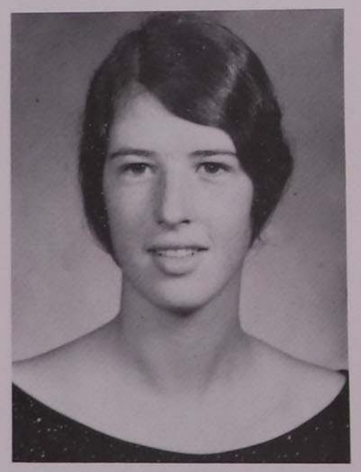

Maryanne Lynn Cross
Physical Education

Joan Patricia Damianos
Social Work

Peggy Ann DeWolf
Business Education

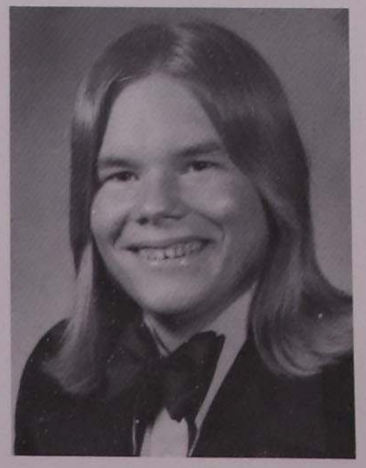

William H. Cullen III
Business Management

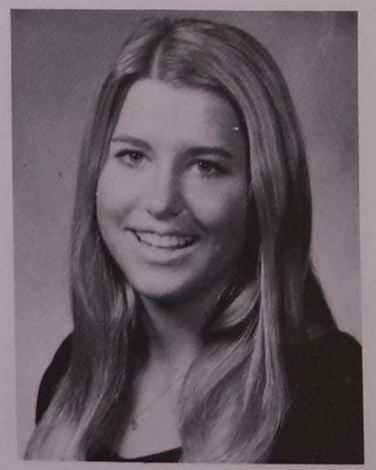

Cynthia Chandler Defiel
Elementary & Special Education

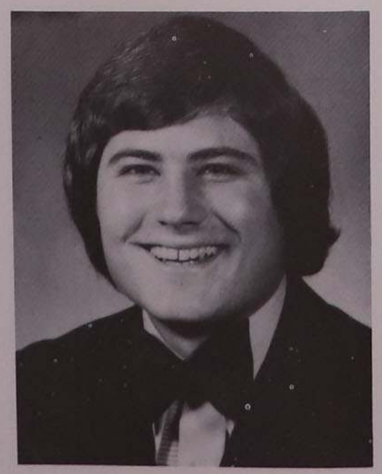

Leonard C. DiGiulian
Business Administration

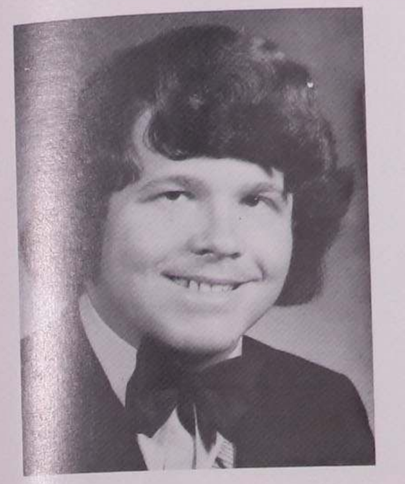

Joseph Walter DiMascio
Political Science

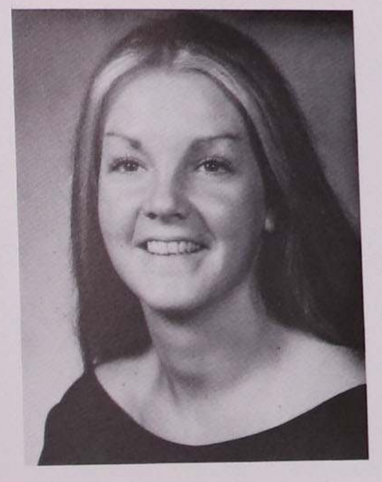

Nancy Jane Donnelly
Sociology

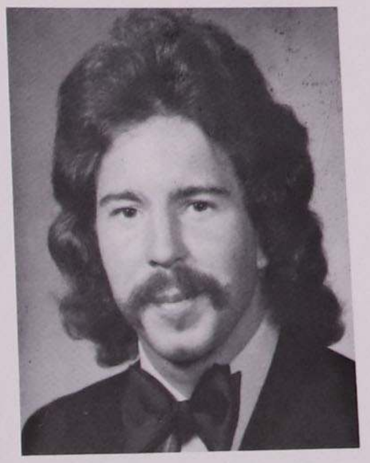

Dennis James Durnin
Business

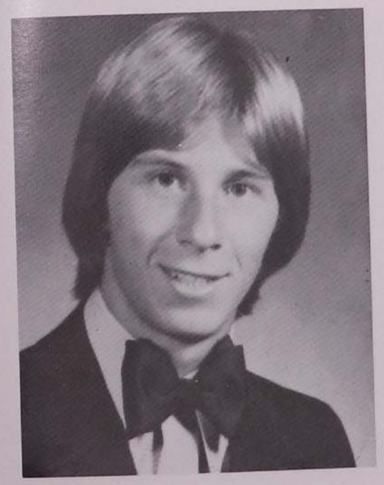

Robert J. DiNucci
Business

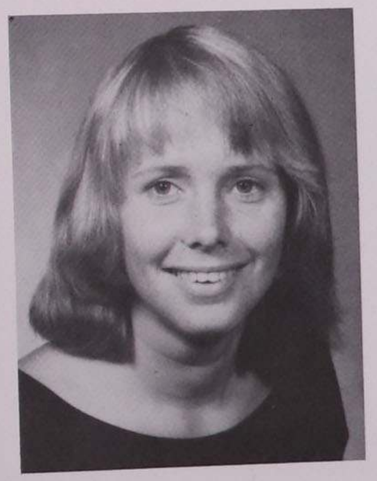

Eileen J. Doran
Art—Education

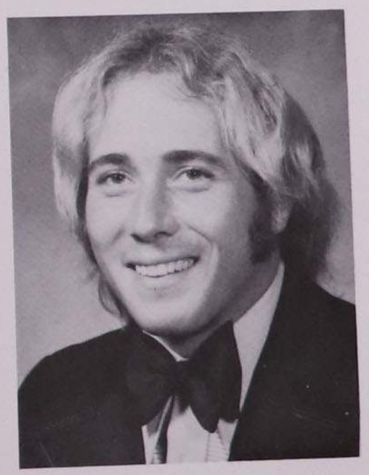

Robert M. Eck
History

Denise Patricia Donlin
Physical Education

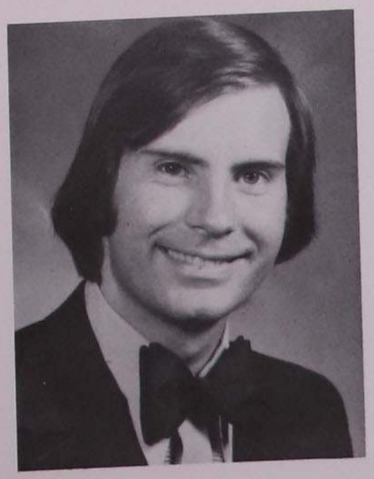

David G. Duncan
History & Secondary Education

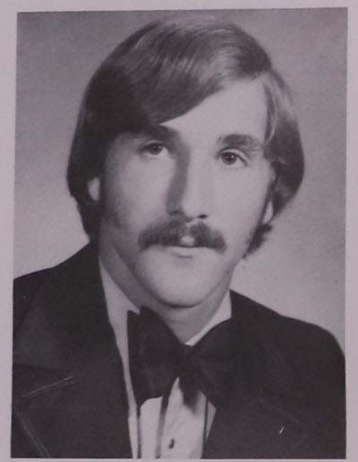

Reynold E. Edwards
Business Administration

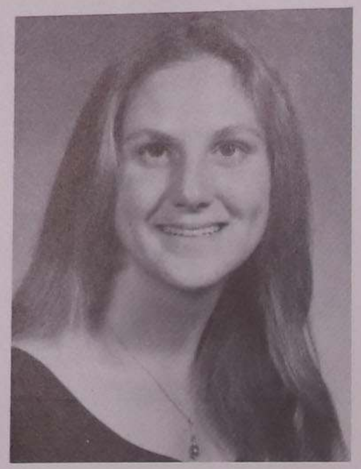

Linda S. Esher
Elementary Education & Special Education

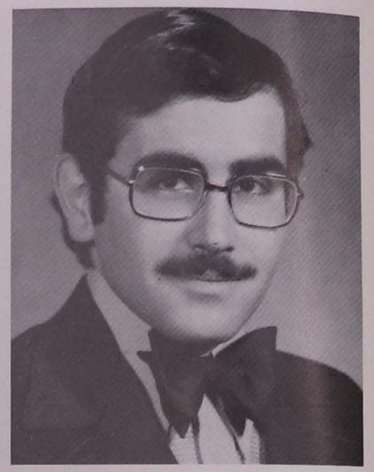

James Anthony Filippelli
Speech—Theatre/Education

Patricia Ann Eller
Elementary Education

Jan E. Farnsworth

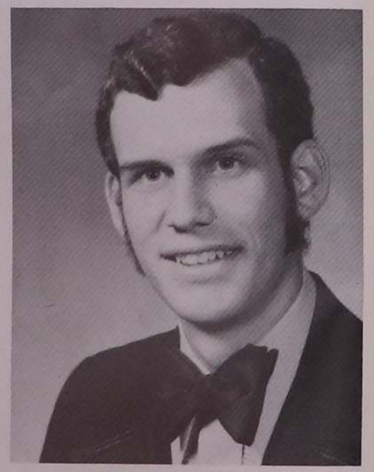

Andrew T. Finn
Art

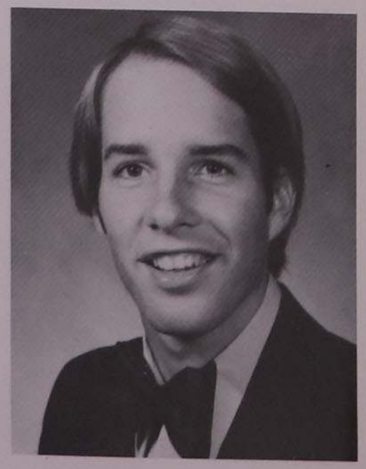

Glen Charles Fielding
Philosophy

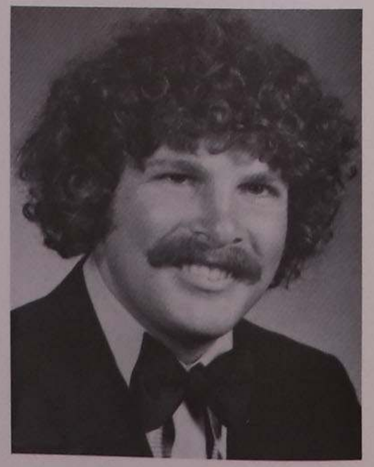

James R. Fisher
Sociology

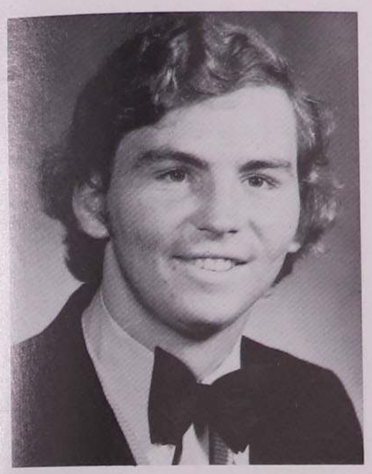

John M. Flannery
Physical Education

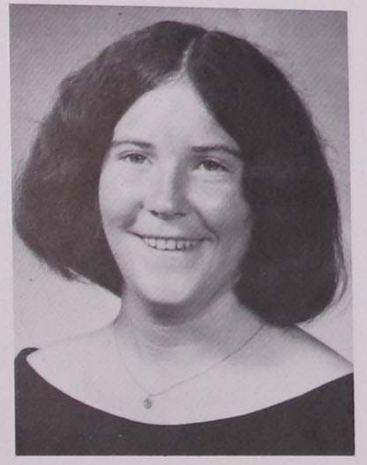

Louise Elena Frayne
Sociology/Education

Linda Fay Flores
Early Childhood
Elementary Education

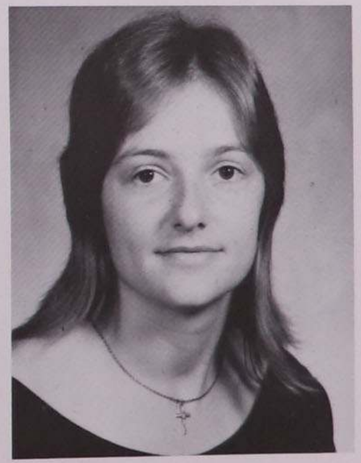

Judy Brady Gallagher
Elementary Education

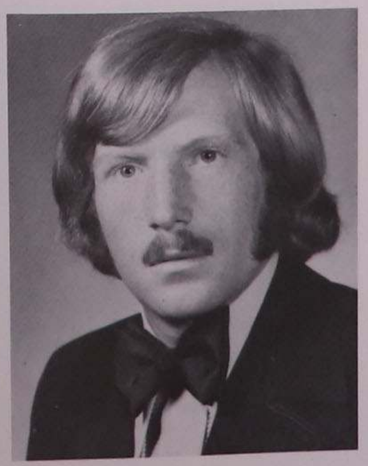

Roger F. Frattali, Jr.
Physical Education

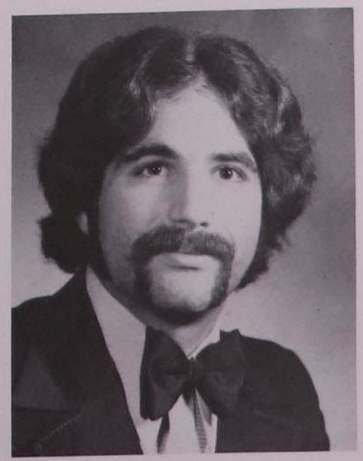

Frank J. Gallio
Physical Education

Pamela June Garrett
Psychology/Sociology

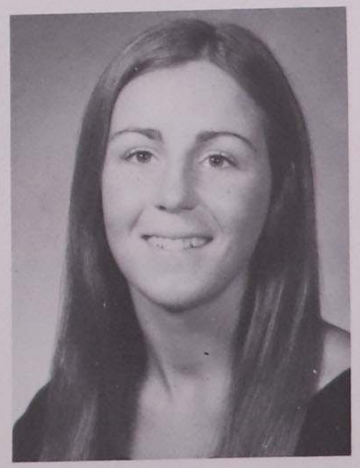

Cathlyn Jane Gates
Sociology

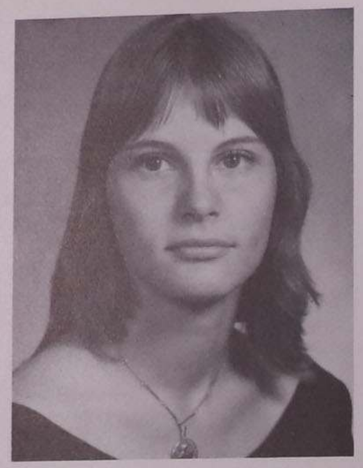

Mercedes L. Gil
Physical Education

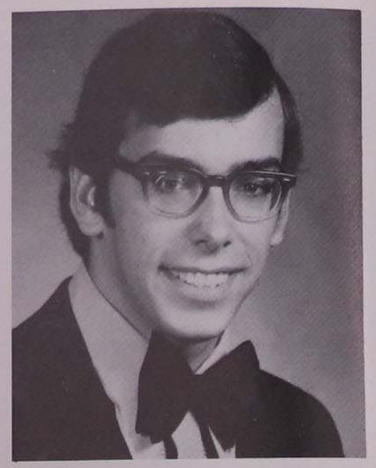

Stephen M. Grogoza
Political Science

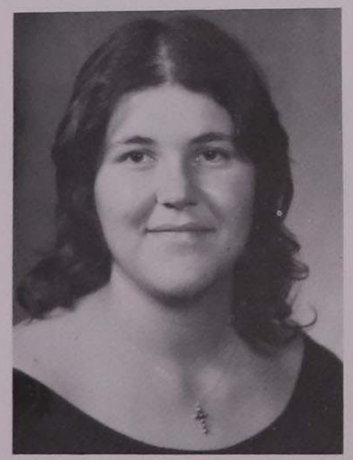

Jeanne Catherine Gebhart
Art Education

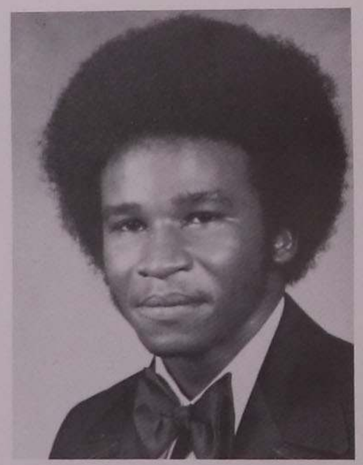

Marvin D. Gordon
History/Education

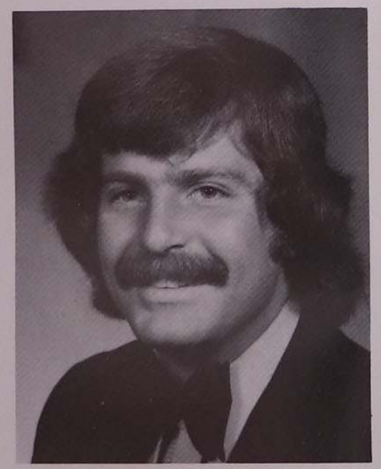

Stephen Charles Guinter
Sociology

Jennifer Gennaro
Psychology/Education

Susan L. Gordon
Psychology/Elementary Education

Barbara Ann Hagstrom
Elementary Education

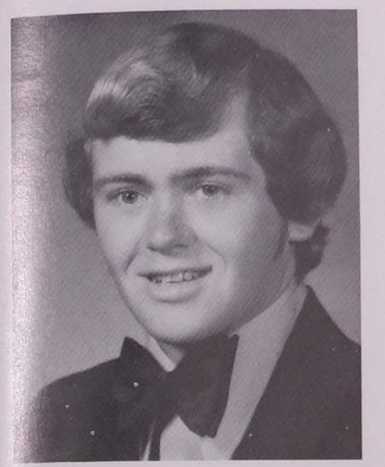

Charles William Hanretta
Business Administration

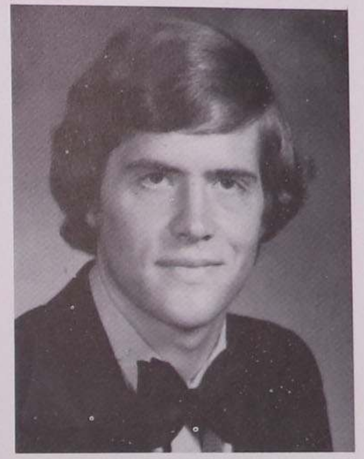

Alan Francis Hengesbach
Business Administration

Dale Marie Hoffmann
Elementary Education/Reading

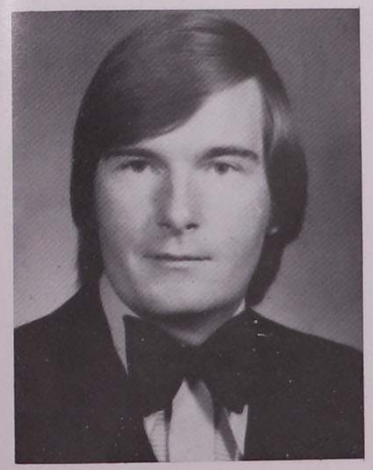

Vincent E. Harmon
Sociology

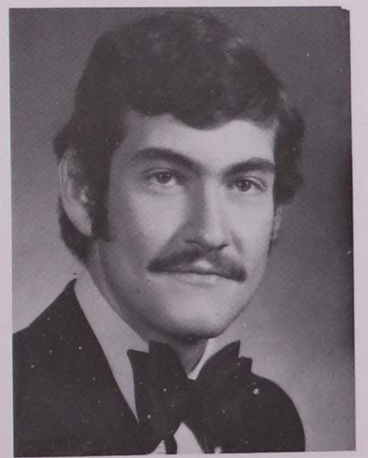

Adolfo Henriques
Business

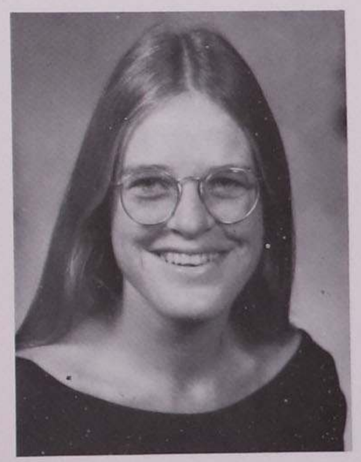

Joanne P. Horan
Social Work

Patricia Ann Henneman
Psychology

Sheryl Ann Henry
Elementary Education, Early Childhood,
Specialization Reading

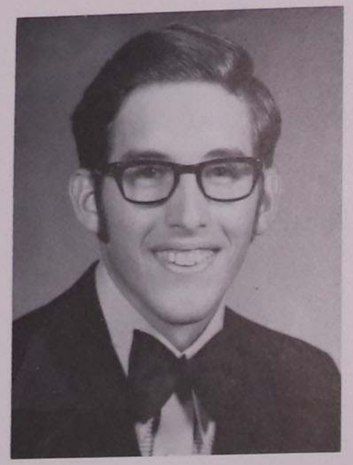

William D. Jeffries, Jr.
Business Administration

Patricia Susan Kinney
Elementary Education

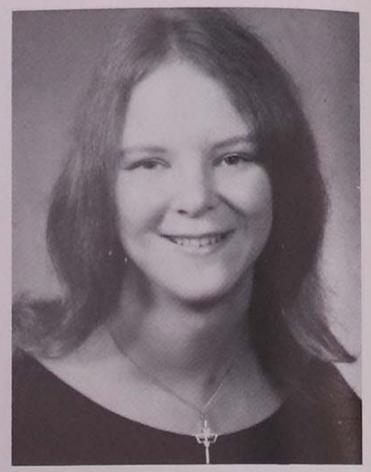

Janet O. Kutza
Social Work

James R. Kaylor
Music

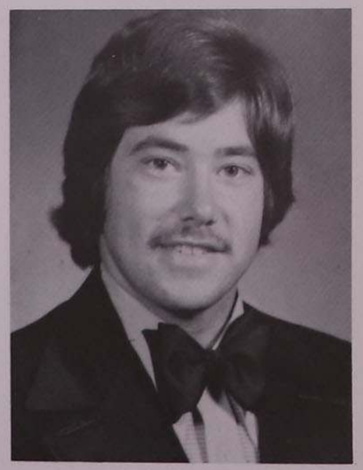

John A. Kopinski
Political Science

Esther M.J. LaCanfora
Sociology

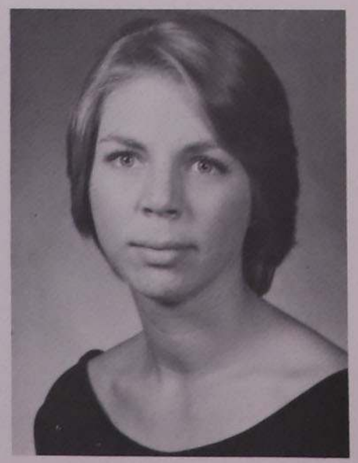

Kathleen Cecilia Keel
Psychology

Anne Marie Lange
Physical Education

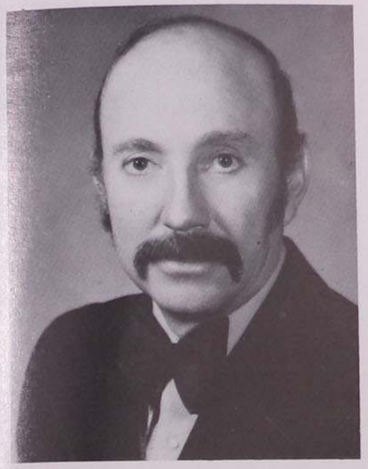

James H. Langley, Jr.
Criminal Justice

Marina T. Macedonio
Political Science

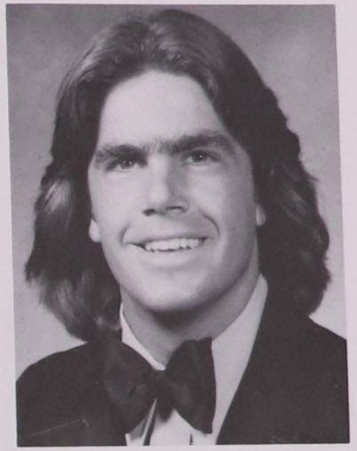

Dennis B. Mahin
Political Science

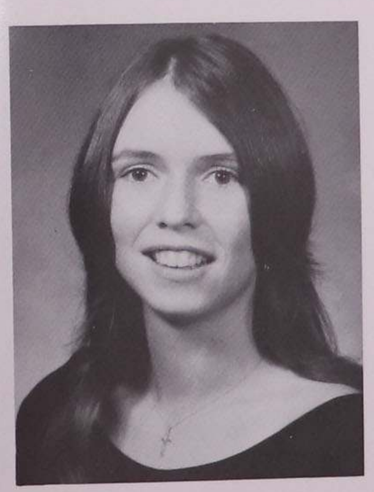

Charlene A. Larsen
Sociology/Social Work

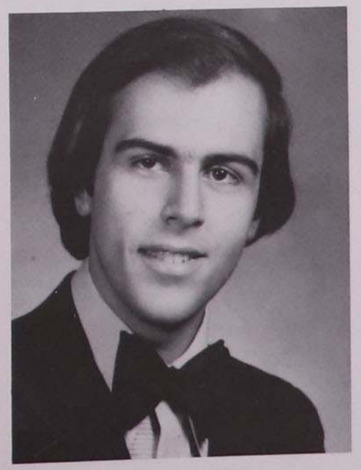

Frank P. Maddlone, Jr.
Music

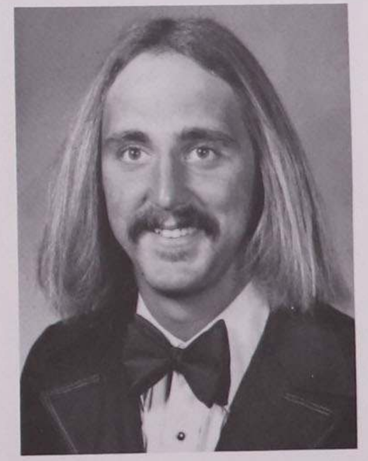

Harold J. Malone

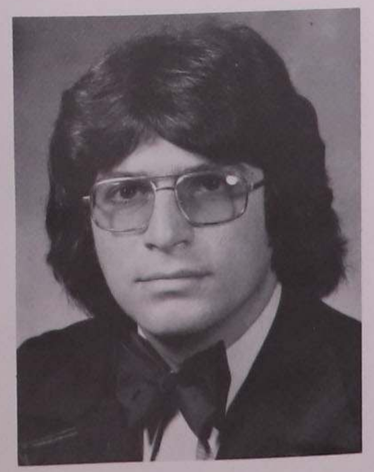

James V. Loiacono III
English Lit

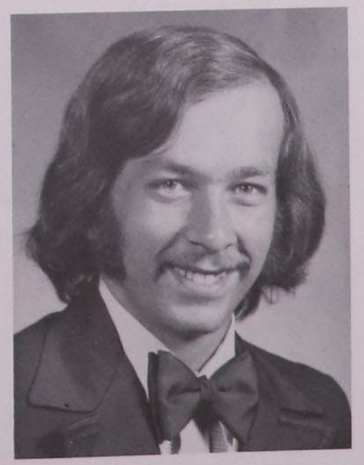

Alexander Marelia

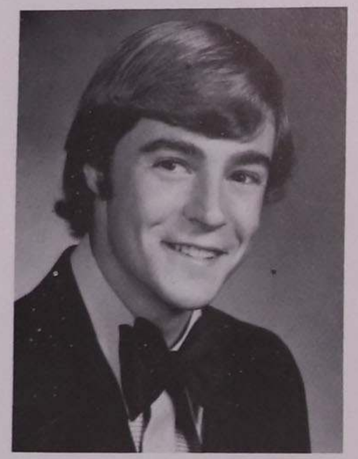

Alfred P. Maresca
Business

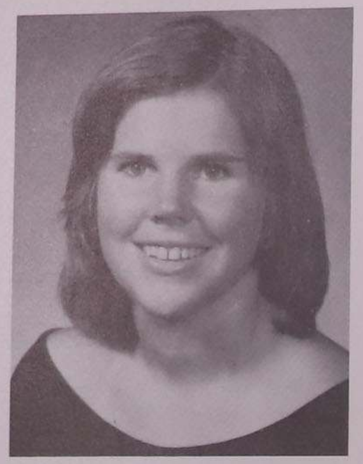

Theresa A. Martin
Elementary Education

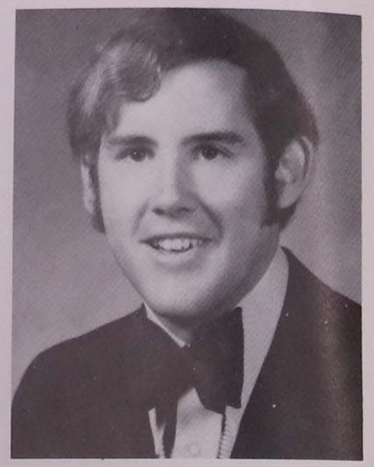

Richard G. McDonald
Business

John A. Matya
Business Administration

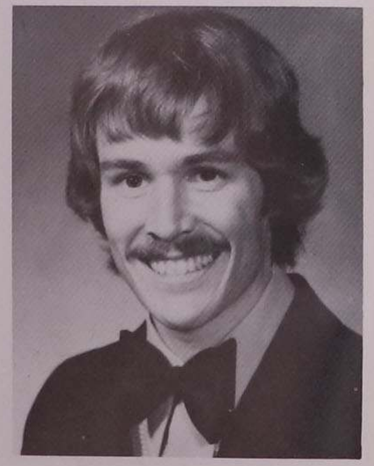

Jerome K. McNamara
Physical Education

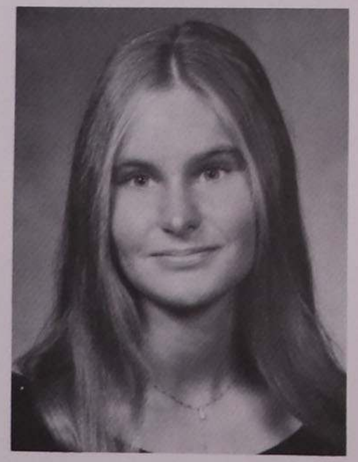

Kristy A. Marlin
Secretarial Science

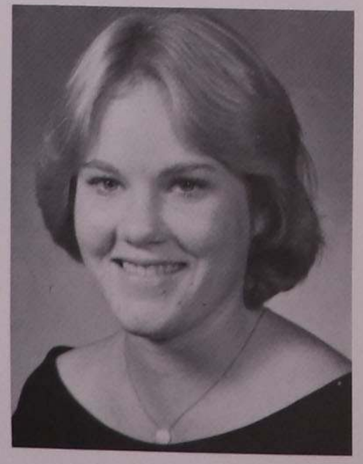

Bridget E. McCall
Art/Math

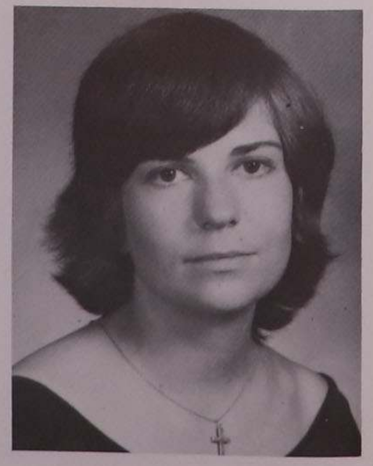

Denise Medland
Physical Education

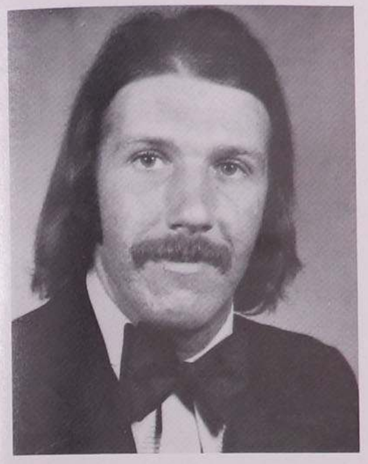

William Edwin Mellen III
Sociology

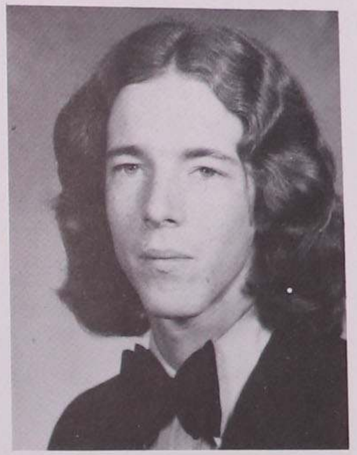

J. Kevin Mulholland
Sociology

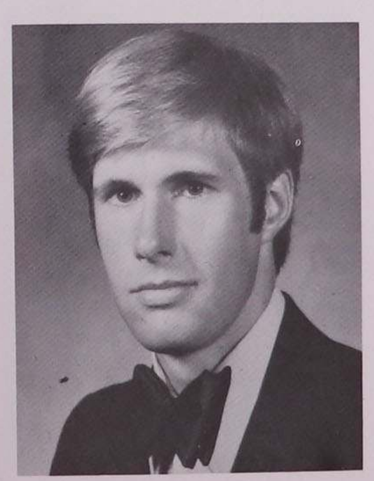

Wayne Vincent Menzenski
Physical Education

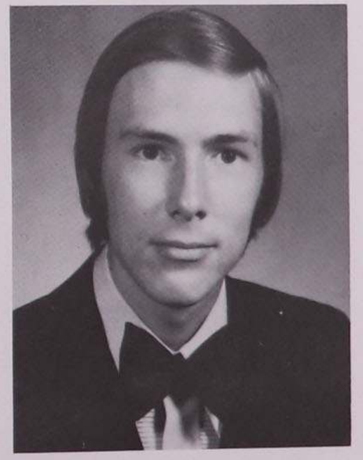

Richard J. Mulvihill
Business Administration

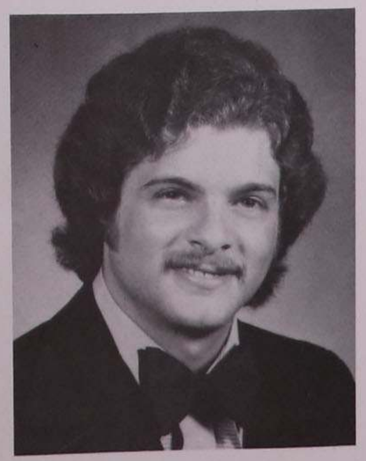

John Joseph Metz
Social Work

Linda L. Munroe
Physical Education

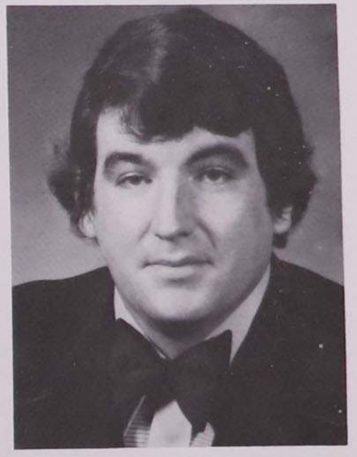

Kevin Edward Murphy
Business Administration

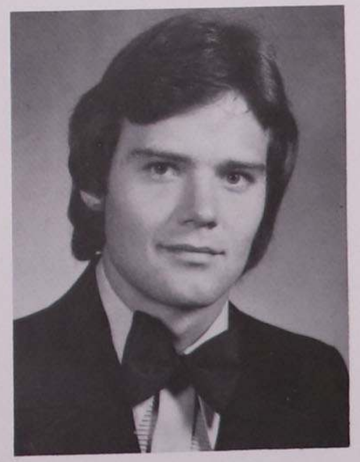

Michael George Myatt
Sociology

Bruce S. Myers
Philosophy

Mary Ann Pavlak
Physical Education

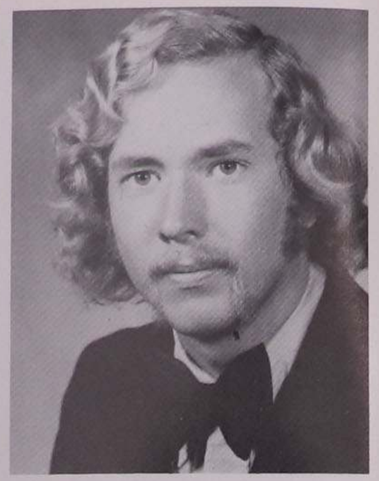

Albert James Petrie
Business

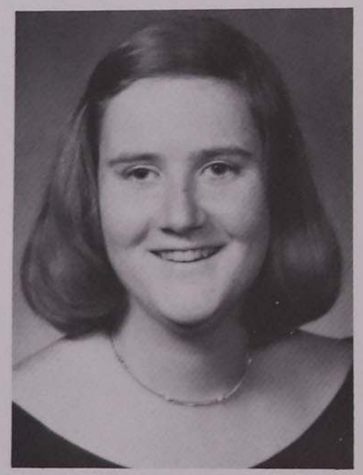

Kathleen P. O'Connor
Elementary Education

James J. Pentland
Political Science

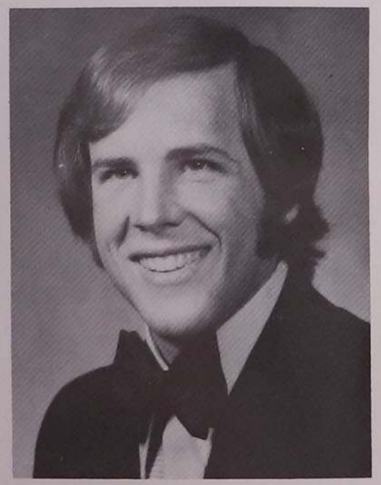

Robert S. Quackenbush
Business Management

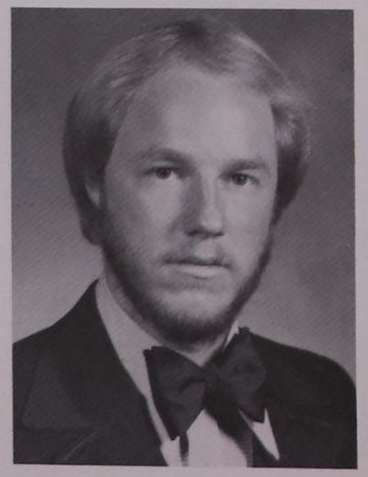

Matthew C. O'Hearn III
Business Administration

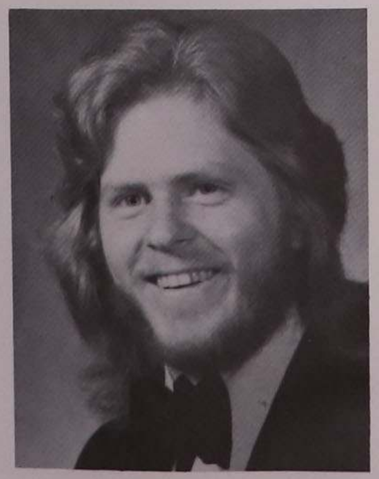

Stephen J. Ray
Music Education

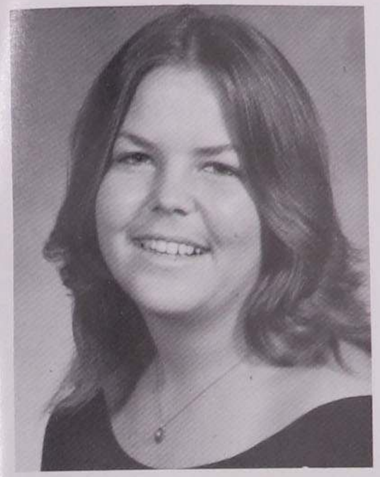

Elizabeth G. Regar
Elementary Education

Betty Ann F. Romano
Math/Education

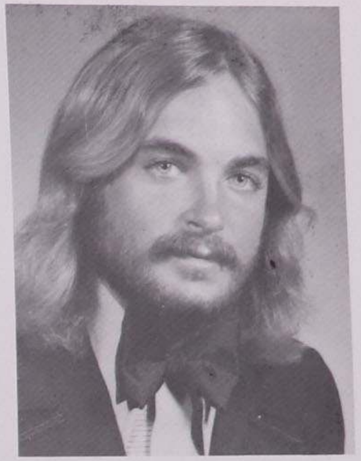

Jon Edouard Rouleau
Social Work

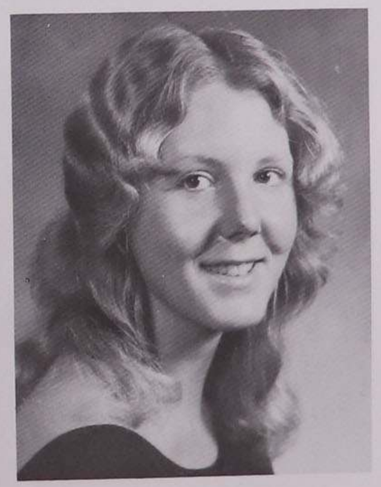

Susan Mary Reiners
Art Education

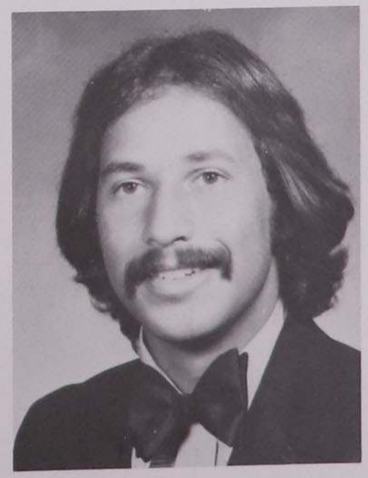

Thomas Joseph Romano
Sociology

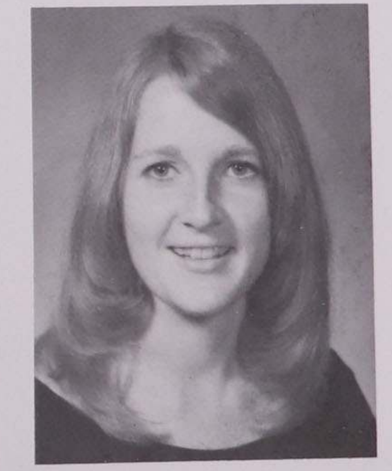

Maureen P. Ryan
Business Education

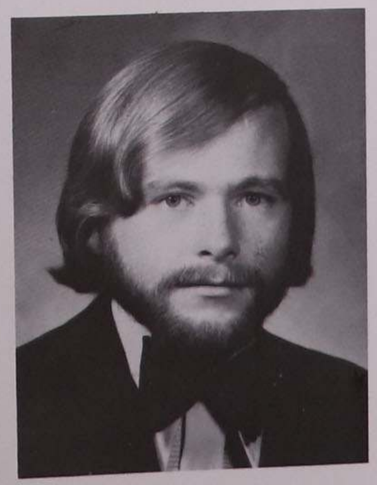

John Michael Ring
Business Management

Judith Ann Scherf
Psychology

Laura Schoonejans
Art

Shelley C. Seamans
Elementary and Special Education

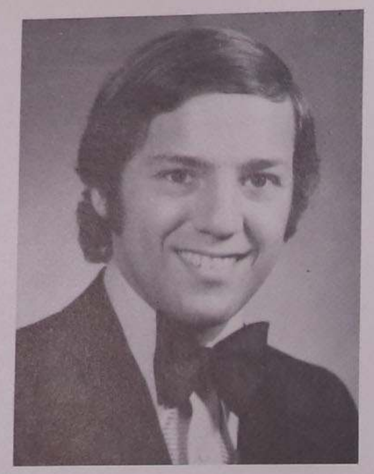

Carmine Philip Sesa
Industrial Chemistry

John Shafchuk, Jr.
Music Education

Frank R. Shields
History

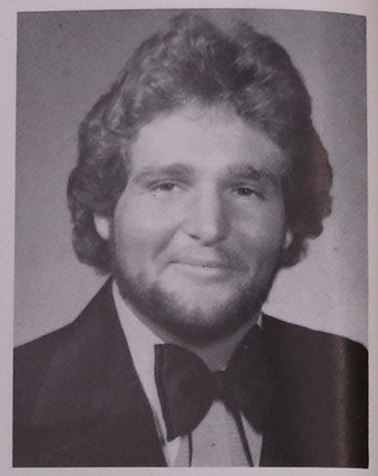

Kenneth Charles William Silkie
Business

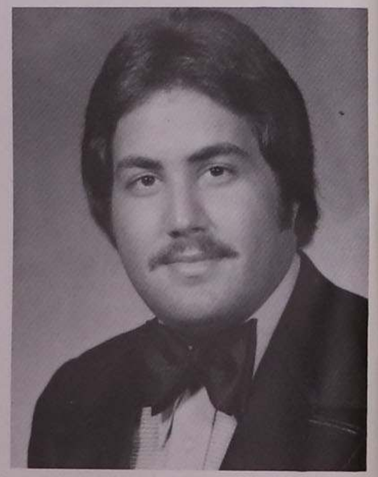

Jeffrey Eliot Smith
Sociology/Education

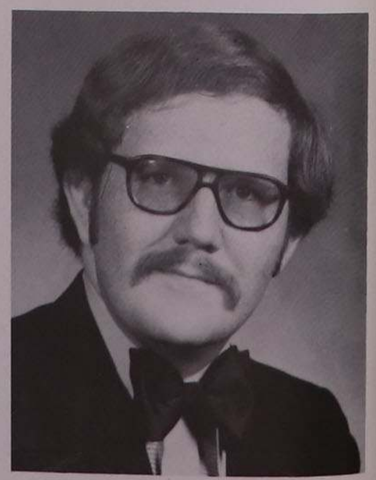

William J. Smith
Sociology

Yolanda E. Snavely
Biology

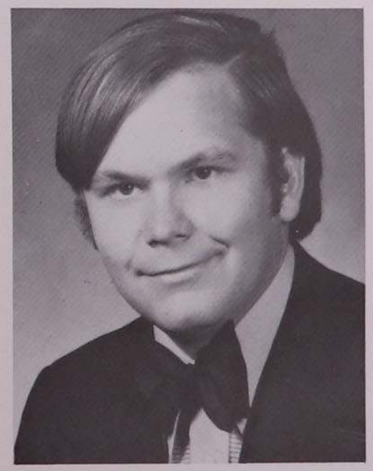

John C. Stancoven
Art

Julia Anne Stetler
Elementary Education

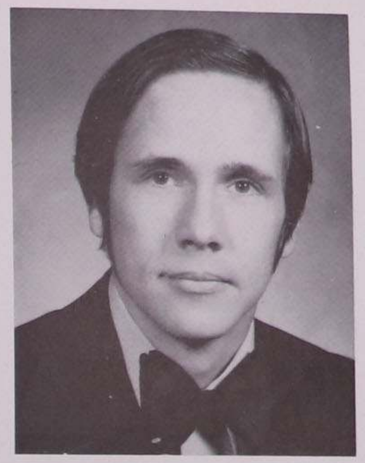

Robert John Stoebe
English

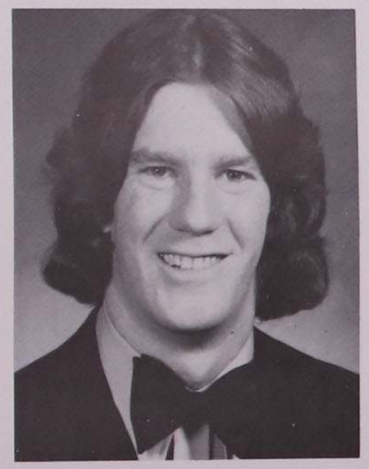

Barry J. Sullivan
Social Work

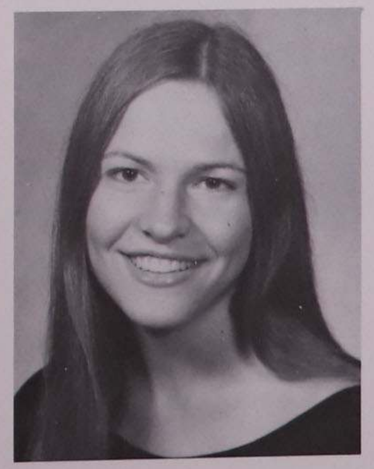

Cynthia D. Swiacki
Sociology

Judith A. Szybist
Spanish/Social Work

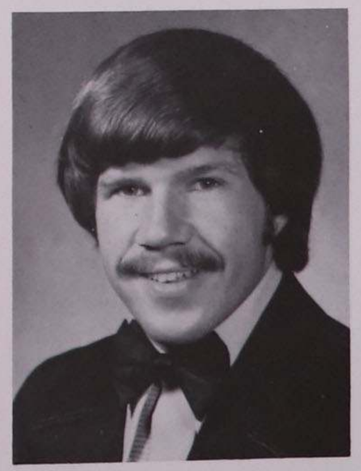

Richard S. Thompson, Jr.
Physical Education

Linda J. Tremont
English

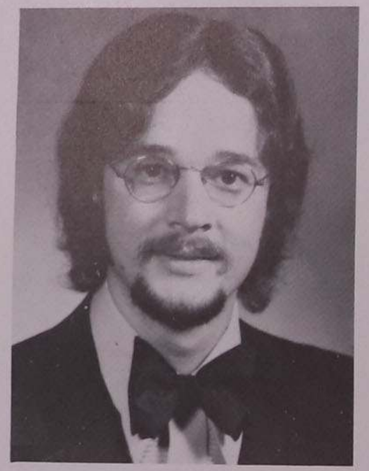

John Edward VanCleave
Pre-Dental

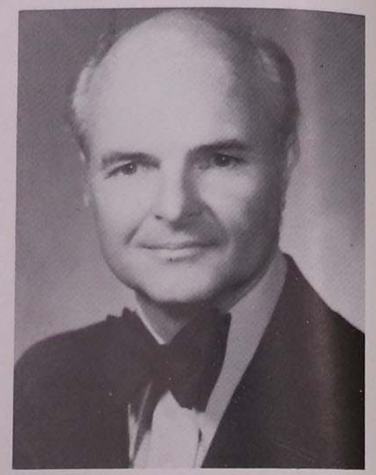

William G. Van Eaton

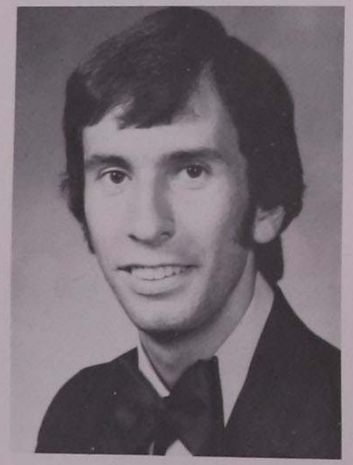

Stephen P. Turrise
Political Science

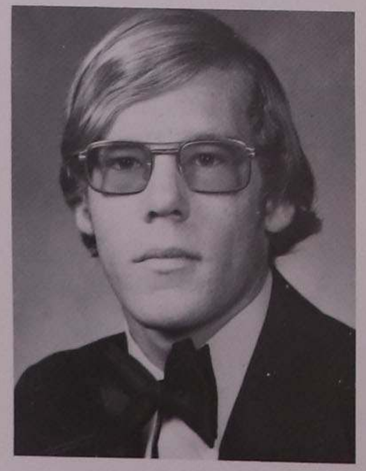

E. William Vanderbilt
Business

Jeanette M. Viggiani

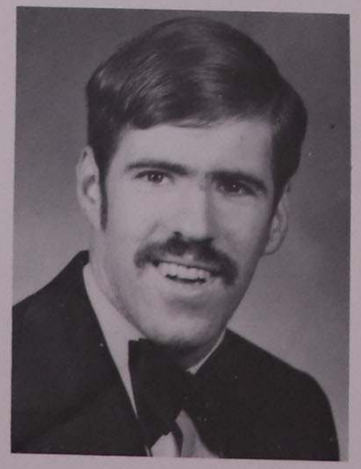

William J. Tuson
History

Frances L. Vinson
Psychology

Mary K. Weinbrod
Early Childhood/Elementary Education

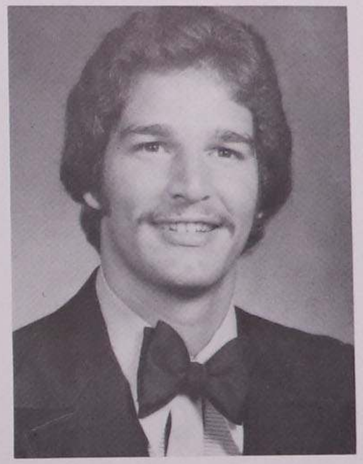

William Jacob Scherer
Business

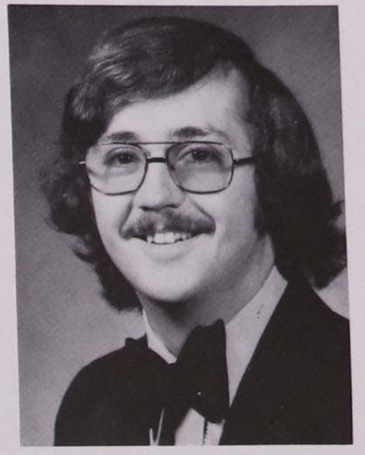

Timothy Joseph Wright
Psychology

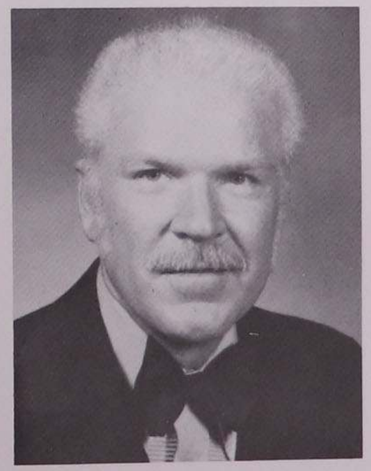

Robert Claude Wilhite
Psychology

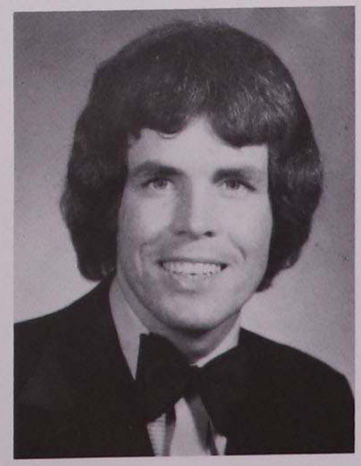

Owen David Wilson
Physical Education

Kathryn Maria Ziegler
Elementary Education/Early Childhood

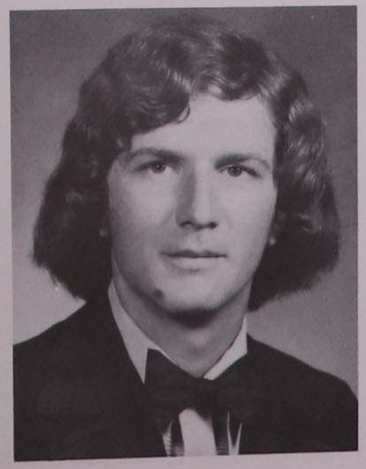

Michael Jerome Williams
Sociology

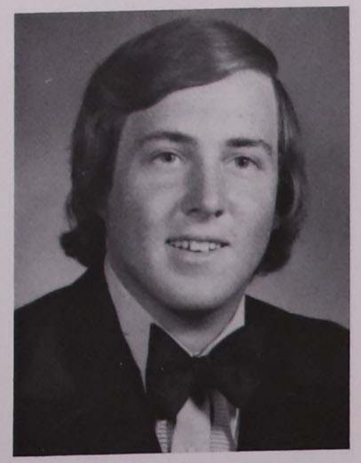

John Francis Zoller
Business

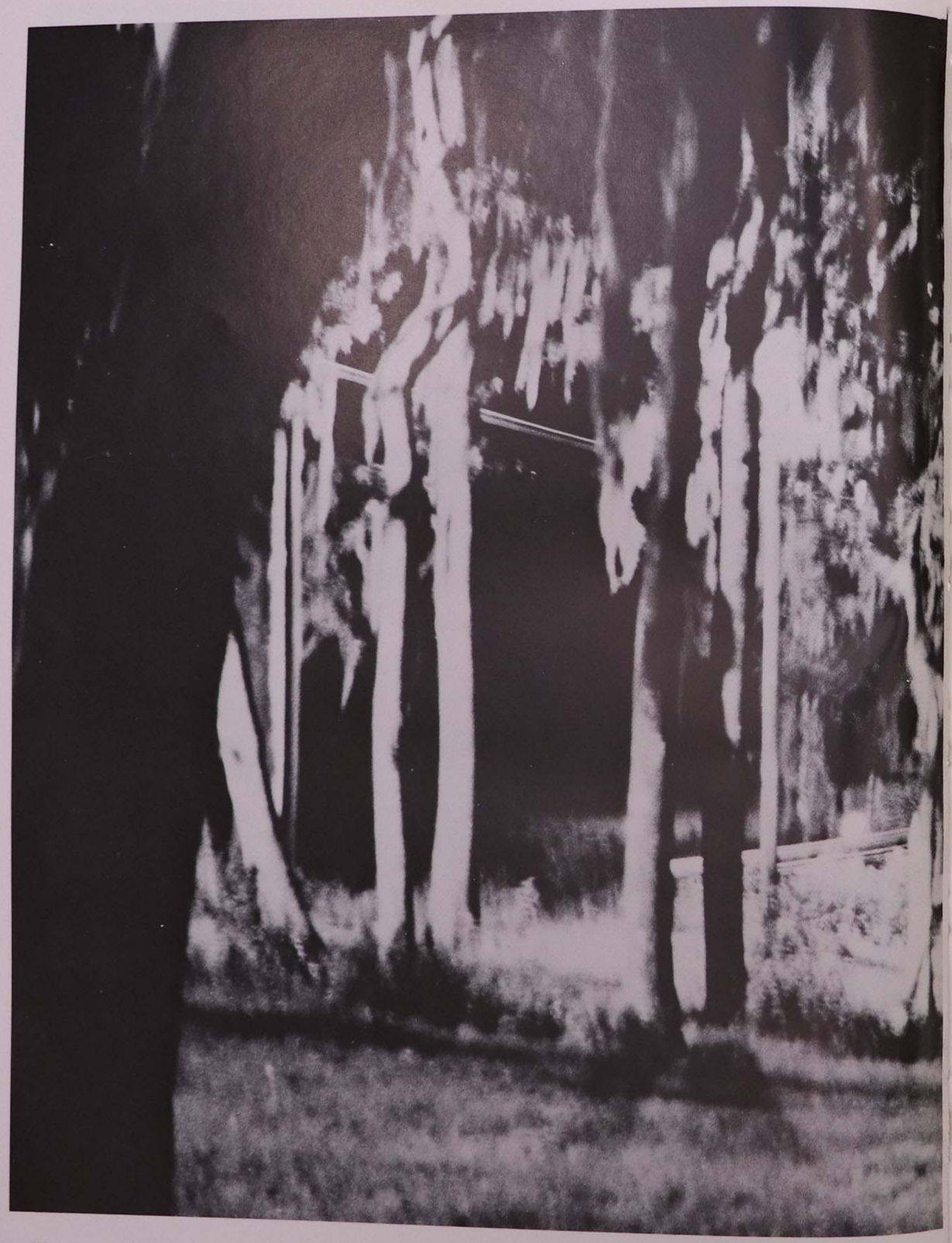

Afterword

If you are pleased with this '75 Golden Legend, (and even if you aren't, you may wonder who's responsible. We have many people to thank for this book. You who have paid for a copy and those of you whose tuition has helped to defray the cost deserve a great deal of thanks.

In particular, I would like to thank Adolfo, who ran around getting all the business straightened out, did the whole Underclassmen section, and helped with the many decisions. Desie, who put the Sports together, Vicky and her friends, who did the Senior section, Bill and the super-human attempt at the lakehouse were all very dedicated workers. I owe a lot to all my friends and the members of the Publications Board for being around to listen when I needed to talk.

Our advisor, Libby Tesar is a saint. She has helped me tremendously and I can't thank her enough.

The Wiseman's, our very professional photographers, are dedicated people who have helped us far beyond what any yearbook staff could expect.

Our new publishing company has been very helpful and understanding. I have not yet seen the finished product, but if the men who represent the company are any indication, it has to be an excellent job.

What would we do without our photographer, Peter Lowman? Even you, the students, must know how hard he has worked. I just wish you could know the hard work and dedication that the other students, faculty members, and administrators have put forth on this, The Golden Legend 1975.

Marian Gallagher
editor

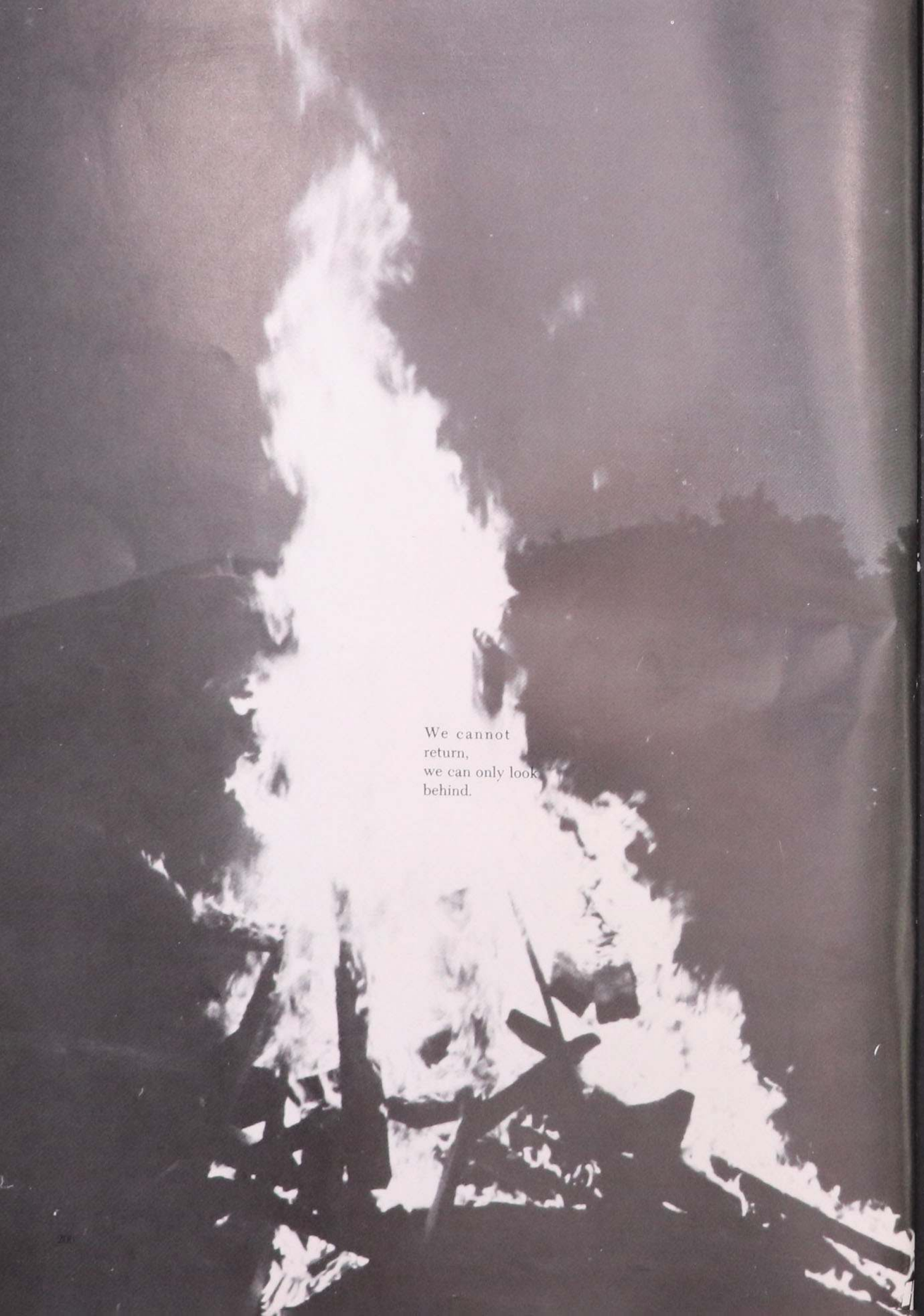
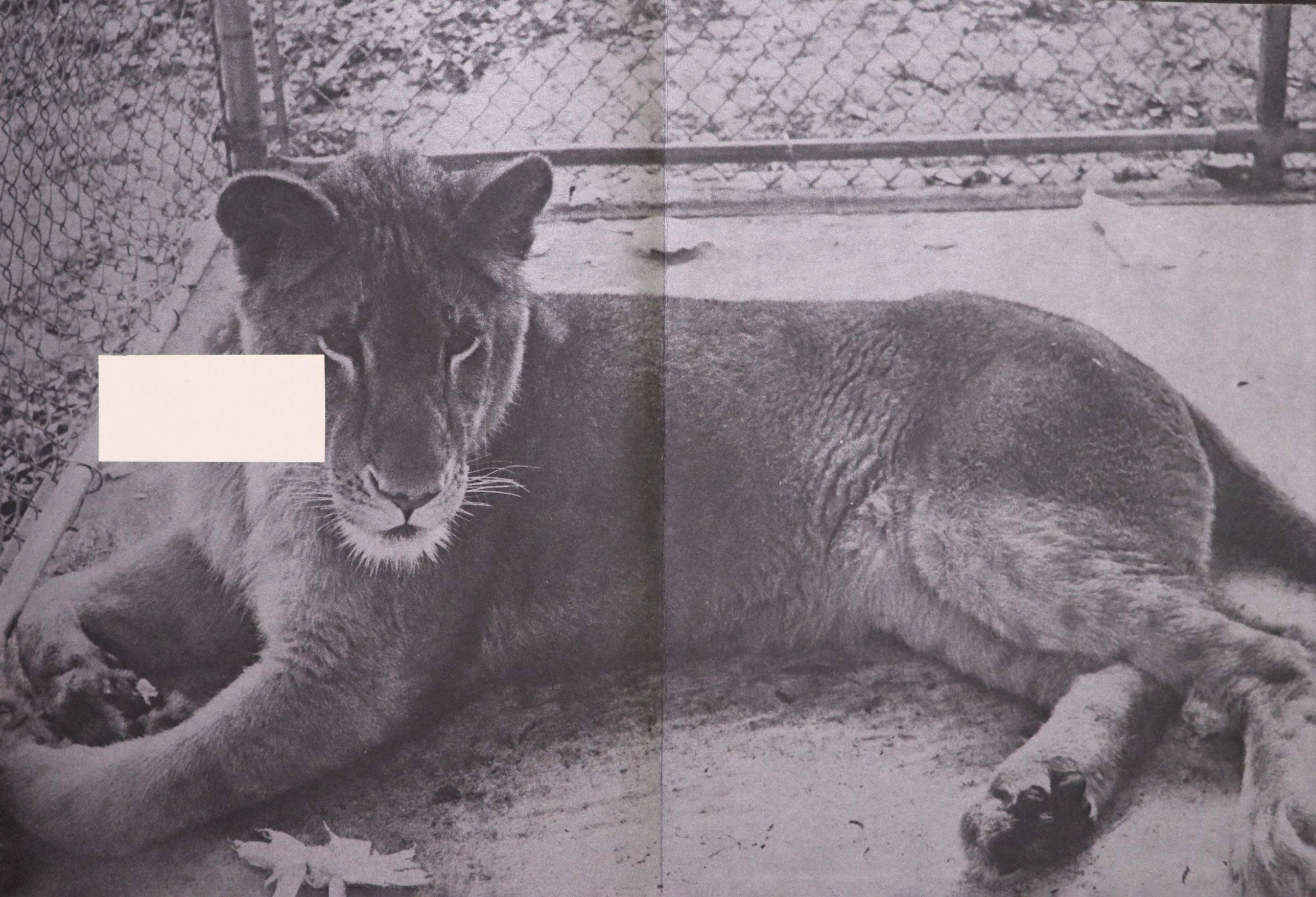
We cannot
return,
we can only look
behind.